Code of Federal Regulations

LSA

List of CFR Sections Affected

August 2009

UNITED STATES GOVERNMENT PRINTING OFFICE

**********3-DIGIT 481
A FR NAPCO300N OCT 09 R
MARTHA EVILSIZER
300 N. ZEEB ROAD - P. O. BOX
ANN ARBOR MI 48103

Code of Federal Regulations

LSA

List of CFR Sections Affected

August 2009

Title 1–16
Changes January 2, 2009
through August 31, 2009

Title 17–27
Changes April 1, 2009
through August 31, 2009

Title 28–41
Changes July 1, 2009
through August 31, 2009

Title 42–50
Changes October 1, 2008
through August 31, 2009

LSA—LIST OF CFR SECTIONS AFFECTED

The LSA (List of CFR Sections Affected) is a monthly publication designed to lead users of the Code of Federal Regulations (CFR) to amendatory actions published in the Federal Register (FR). It should be shelved with current CFR volumes. Entries are by CFR title, chapter, part, and section. Proposed rules are listed at the end of appropriate titles.

HOW TO USE THIS FINDING AID

The CFR is revised annually according to the following schedule:

Titles 1–16—as of Jan. 1
17–27—as of April 1
28–41—as of July 1
42–50—as of Oct. 1

To bring these regulations up to date, consult the most recent LSA for any changes, additions, or removals published after the revision date of the volume you are using. Then check the CUMULATIVE LIST OF PARTS AFFECTED appearing in the Reader Aids of the latest Federal Register for less detailed but timely changes published after the final date included in this publication.

The page numbers listed to the right of each LSA entry indicate where the specific amendments begin in the Federal Register. **Boldface** page numbers under a particular title indicate that the page numbers span 2 years. **Boldface** is used to distinguish the previous year from the current year.

Cite a page reference from this publication using the volume number (73 FR for 2008, 74 FR for 2009) and the page number. Example: 24727 in bold cite as 73 FR 24727. For your convenience, the volume number has been included in the Table of Federal Register Issue Pages and Dates.

ISSUES TO BE SAVED

There is no single annual issue of the LSA. Four ANNUAL ISSUES must be saved; the DECEMBER issue is the ANNUAL for Titles 1–16; the MARCH issue is the ANNUAL for Titles 17–27; the JUNE issue is the ANNUAL for Titles 28–41; the October issue is the ANNUAL for Titles 42–50. ANNUAL ISSUES to be saved are clearly designated on the cover.

TABLE OF FEDERAL REGISTER ISSUE PAGES AND DATES

A table is included at the end of this publication which identifies the volume number, the inclusive page numbers, and the corresponding Federal Register issue dates for the period covered.

INDEXES

An INDEX to the daily Federal Register is published monthly and is cumulated for 12 months. A separate volume, the CFR Index and Finding Aids to the entire Code of Federal Regulations, is revised as of January 1 each year.

LSA ONLINE

The LSA can be found on the Internet at http://www.access.gpo.gov/nara/lsa/aboutlsa.html.

INQUIRIES AND SUGGESTIONS

Melanie Y. Williams is Chief Editor of the LSA. The LSA is prepared under the direction of Michael L. White, assisted by Ann Worley. INQUIRIES, telephone 202–741–6000.

SUGGESTIONS concerning this and other publications of the Office are welcomed. Please send your suggestions to Raymond A. Mosley, Director, Office of the Federal Register, National Archives and Records Administration, Washington, DC 20408 or e-mail fedreg.info@nara.gov.

POSTMASTER: Send address change to the Superintendent of Documents, U.S. Government Printing Office, Washington DC 20402, along with the entire mailing label from the last issue received.

CHANGES JANUARY 2, 2009 THROUGH AUGUST 31, 2009

TITLE 1—GENERAL PROVISIONS

Chapter I—Administrative Committee of the Federal Register (Parts 1—49)

2.5 (c) revised 3952
10.1—10.3 (Subpart A) Heading revised 3952
10.1 Revised 3952
10.2 (a) introductory text revised 3952
10.3 Revised 3952
10.11 Revised 3952
11.6 Removed 3952

TITLE 2—GRANTS AND AGREEMENTS

Subtitle A—Office of Management and Budget Guidance for Grants and Agreements (Parts 1—99)

1.215 Revised 28149

Chapter I—Office of Management and Budget Government-wide Guidance for Grants and Agreements (Parts 100—199)

176 Added; interim 18450
182 Added 28150

Chapter XXX—Department of Homeland Security (Parts 3000—3099)

Chapter XXX Established; interim 34497
3000 Added; interim 34497

TITLE 3—THE PRESIDENT

Presidential Documents

Proclamations

6867 *See* Notice of Jan. 15, 2009 3959
7562 Superseded by Proc. 8380 23603
7746 *See* Proc. 8334 611
7757 *See* Notice of Jan. 15, 2009 3959
7826 *See* Proc. 8334 611
7857 *See* Proc. 8334 611
7971 *See* Proc. 8341 4105
8039 *See* Proc. 8341 4105
8271 *See* Notice of Jun. 24, 2009 30457
8331 *See* Proc. 8341 4105
8332 *See* Proc. 8394 31821
8333 609
8334 611
See Proc. 8394 31821
8335 1557
8336 1565
8337 1577
8338 2755
8339 3955
8340 4091
8341 4105
8342 4093
8343 4341
8344 6343
8345 6345
8346 9735
8347 9737
8348 9739
8349 9741
8350 9745
8351 9747
8352 11637
8353 13997
8354 15629
8355 15631
3856 15633
8357 15829
8358 16751
8359 17069
8360 17369
8361 17765
8362 18447
8363 18973
8364 18975
8365 19371
8366 20403
8367 20861
8368 20863
8369 21241
8370 21243
8371 21527
8372 21529
8373 22085
8374 22087
8375 22417
8376 22419
8377 22815
8378 22817
8379 23107
8380 23603
8381 23605
8382 23607

CHANGES JANUARY 2, 2009 THROUGH AUGUST 31, 2009

TITLE 3 Proclamations—Con.

8383 24689
8384 24691
8385 25383
8386 25613
8387 26929
Corrected....27677
8388 26931
8389 27067
8390 27069
8391 28593
8392 28595
8393 29931
8394 31821
8395 33137
8396 36393
8397 37159
8398 37923
8399 37925
8400 43027
8401 43025
8402 44721
8403 44725

Executive Orders

10450 *See* Proc. 13488 4111
11651 *See* Proc. 8341 4105
12170 *See* Notice of Mar. 11, 2009 10999
12835 Amended by EO 13499 6979
12859 Amended by EO 13500 6981
12866 *See* Memorandum of Jan. 30, 2009....5977
See EO 13497....6113
12947 *See* Notice of Jan. 15, 2009 3961
12957 *See* Notice of Mar. 11, 2009 10999
12958 *See* Memorandum of May 27, 2009 26277
12959 *See* Notice of Mar. 11, 2009 10999
12962 *See* Proc. 8335....1557
See Proc. 8336 1565
See Proc. 8337 1577
13047 *See* Notice of May 14, 2009 23287
13059 *See* Notice of Mar. 11, 2009 10999
13099 *See* Notice of Jan. 15, 2009 3961
13132 *See* Memorandum of May 20, 2009 24693
13159 *See* Notice of Jun. 18, 2009 29391
13199 Amended by EO 13498 6533
13201 Revoked by EO 13496 6107
13202 Revoked by EO 13501 6983
13204 Revoked by EO 13495 6103
13208 Revoked by EO 13501 6983
13219 *See* Notice of Jun. 22, 2009 30209
13222 *See* Notice of Aug. 13, 2009 41325
13233 Revoked by EO 13489 4669
13241 Amended by EO 13484 2285
13258 Revoked by EO 13497 6113
13288 *See* Notice of Mar. 3, 2009 9751
13303 *See* Notice of May 19, 2009 23935
13304 *See* Notice of Jun. 22, 2009 30209
13310 *See* Notice of May 14, 2009 23287
13315 *See* Notice of May 19, 2009 23935
13338 *See* Notice of May 7, 2009 21765
13348 *See* Notice of Jul. 16, 2009 35763
13350 *See* Notice of May 19, 2009 23935
13352 *See* Proc. 8335....1557
See Proc. 8336 1565
See Proc. 8337 1577
13364 *See* Notice of May 19, 2009 23935
13366 *See* Memorandum of Jun. 12, 2009 28591
13390 Amended by EO 13504....843
13391 *See* Notice of Mar. 3, 2009 9751
13392 *See* Memorandum of Jan. 21, 2009....4683
13396 *See* Notice of Feb. 4, 2009 6349
13399 *See* Notice of May 7, 2009 21765
13405 *See* Notice of Jun. 12, 2009 28437
13422 Revoked by EO 13497 6113
13435 Revoked by EO 13505....10667
13438 *See* Notice of May 19, 2009 23935
13440 Revoked by EO 13491 4893
13441 *See* Notice of Jul. 30, 2009 38321
13448 *See* Notice of May 14, 2009 23287
13460 *See* Notice of May 7, 2009 21765

CHANGES JANUARY 2, 2009 THROUGH AUGUST 31, 2009

13464 *See* Notice of May 14, 2009 23287
13466 *See* Notice of Jun. 24, 2009 30457
13467 *See* EO 13488 4111
13469 *See* Notice of Mar. 3, 2009 9751
13484 2285
13485 2287
13486 2289
13487 4097
13488 4111
13489 4669
13490 4673
13491 4893
13492 4897
13493 4901
13494 6101
13495 6103
13496 6107
13497 6113
13498 6533
13499 6979
13500 6981
13501 6983
13502 6985
13503 8139
13504 8431
13505 10667
See Memorandum of Jul. 30, 2009 38885
13506 11271
13507 17071
13508 23099
13509 30903
13510 32047

Administrative Orders

Memorandums:

Jan. 22, 2001 Revoked by Memorandum of Jan. 23, 2009 4903
Mar. 28, 2001 Revoked by Memorandum of Jan. 23, 2009 4903
Mar. 19, 2002 Superseded by EO 13485 2287
Dec. 11, 2002 Revoked by Memorandum of Aug. 5, 2009 39871
Aug. 29, 2003 Revoked by Memorandum of Jan. 23, 2009 4903
Dec. 16, 2005 *See* Memorandum of May 27, 2009 26277
May 9, 2008 *See* Memorandum of May 27, 2009 26277
Dec. 23, 2008 1585
Jan. 16, 2009 ..... 4099, 4101
Jan. 21, 2009 ..... 4679, 4683, 4685
See Memorandum of May 27, 2009 26277
Jan. 23, 2009 4903
Jan. 26, 2009 ..... 4905, 4907
Jan. 30, 2009 ..... 5977, 5979
Feb. 4, 2009 6347
Feb. 5, 2009 6537
Mar. 3, 2009 9753
Mar. 4, 2009 9755
Mar. 9, 2009 ..... 10669, 10671
Mar. 20, 2009 12531
May 1, 2009 20865
May 5, 2009 21531
Apr. 30, 2009 22637
May 15, 2009 23787
May 20, 2009 24693
May 27, 2009 26277
Jun. 8, 2009 28863
Jun. 12, 2009 28591
Jun. 17, 2009 29393
Jul. 17, 2009 35765
Jul. 30, 2009 38885
Aug. 5, 2009 39871
Aug. 6, 2009 40055
Aug. 21, 2009 43617

Notices:

Jan. 15, 2009 ..... 3959, 3961
Feb. 4, 2009 6349
Mar. 3, 2009 9751
Mar. 11, 2009 10999
May 7, 2009 21765
May 14, 2009 23287
May 19, 2009 23935
Jun. 12, 2009 28437
Jun. 18, 2009 29391
Jun. 22, 2009 30209
Jun. 24, 2009 30457
Jul. 16, 2009 35763
Jul. 30, 2009 38321
Aug. 13, 2009 41325

Presidential Determinations:

No. 2009–10 of Jan. 1, 2009 1583
No. 2009–11 of Jan. 15, 2009 3957
No. 2009–12 of Jan. 15, 2009 5095
No. 2009–13 of Jan. 16, 2009 5097
No. 2009–14 of Jan. 16, 2009 5099
No. 2009–15 of Jan. 27, 2009 6115
No. 2009–16 of Mar. 11, 2009 11461
No. 2009–17 of Apr. 9, 2009 17587
No. 2009–18 of May 19, 2009 25385
No. 2009–19 of Jun. 5, 2009 27903
No. 2009–20 of Jun. 12, 2009 28865
No. 2009–21 of Jun. 12, 2009 28867
No. 2009–22 of Jul. 1, 2009 32785
No. 2009–23 of Jul. 8, 2009 41787

CHANGES JANUARY 2, 2009 THROUGH AUGUST 31, 2009

TITLE 3 Administrative Orders—Con.

No. 2009–24 of Aug. 13, 2009 42573

TITLE 4—ACCOUNTS

Chapter II—Recovery Accountability and Transparency Board (Parts 200—299)

Chapter II Established 38503
202 Added 38503

Proposed Rules:

200 38363
201 38366

TITLE 5—ADMINISTRATIVE PERSONNEL

Chapter I—Office of Personnel Management (Parts 1—1199)

300 Regulation at 73 FR 66159 eff, date delayed 9951, 23109
Regulation at 73 FR 66159 withdrawn 40057
300.601—300.606 (Subpart F) Regulation at 73 FR 66160 eff. date delayed 9951, 23109
Regulation at 73 FR 66160 withdrawn 40057
315 Authority citation revised 40476
315.612 Added 40476
316.302 (b)(3) revised 40477
316.402 (b)(3) revised 40477
332 Authority citation revised 30461
332.102 Revised 30461
332,193 Removed 30461
332.406 Revised 30461
531 Authority citation revised 23937
531.216 (a), (c)(1), (2)(i), (ii), (d)(1) and (2)(i) revised 23938
532.201—532.285 (Subpart B) Appendix C amended 1871, 6351, 20405, 22421, 31153, 42169, 42170
Regulation at 73 FR 65496 confirmed 9951
Appendix C correctly amended 28597
550.1103 Amended 23938
591.201—591.244 (Subpart B) Appendix A revised 7777
630.502 (b) and (c) correctly revised 10165
630.1104 Correctly revised 10166

Chapter II—Merit Systems Protection Board (Parts 1200—1299)

1201.3 (a)(19) and (20) revised; (a)(21) and (b)(3) removed 9343

Chapter VI—Federal Retirement Thrift Investment Board (Parts 1600—1699)

1600 Authority citation revised 29112
Regulation at 74 FR 29112 confirmed 31345
1600.13 Revised; interim 29112
Regulation at 74 FR 29112 confirmed 31345

Chapter XIV—Federal Labor Relations Authority, General Counsel of the Federal Labor Relations Authority and Federal Service Impasses Panel (Parts 2400—2499)

2411.11 Removed; new 2411.11 redesignated from 2411.12 11640
2411.12 Redesignated as new 2411.11 11640
2417 Added 11640

Chapter XCIX—Department of Defense Human Resources Management and Labor Relations Systems, Department of Defense--Office of Personnel Management (Parts 9700—9999)

9901.501—9901.516 (Subpart E) Added 2765

Proposed Rules:

260 2932
300 21771
532 ..... 1948, 6003, 67, 9968, 12280
630 43064
894 26302
2411 36121

CHANGES JANUARY 2, 2009 THROUGH AUGUST 31, 2009

TITLE 6—DOMESTIC SECURITY

Chapter I—Department of Homeland Security, Office of the Secretary (Parts 0—99)

5 Appendix C amended .....38888, 42575, 42576, 42578, 42579, 45070—45073, 45075—45080, 45082—45086, 45088, 45089, 45090

Proposed Rules:

5 .....23957, 30240, 30241, 30243

TITLE 7—AGRICULTURE

Subtitle A—Office of the Secretary of Agriculture (Parts 0—26)

1.131 (a) and (b)(2) amended 32788
2.16 (a)(1)(xxv), (2)(i)(G), (x), (3)(vi), (vii)(E), (ix), (x), (xv) and (xliv) revised; (a)(1)(xvii), (xx), (xxi), (xxii), (xxiv), (2)(i)(A) and (3)(xviii) removed; (a)(1)(xxix) through (xxxv), (2)(i)(L), (3)(xlv) through (xlviii) and (4)(v) added 3401
2.17 (a)(21)(ii)(H) and (I) redesignated as (a)(21)(ii)(M) and (N); (a)(21)(ii)(D) and (xxiii) revised; (a)(20)(iv)(J), (21)(ii)(B), (24) and (25) removed; (a)(20)(xi), (21)(ii)(H) through (L), (xxiv), (xxv), (22)(vii), (viii), (27), (28) and (29) added 3402
2.18 (a)(1)(ii)(A) and (B) revised 3402
2.19 (a)(1)(i)(A), (B), (iii), (iv) and (v) revised; (a)(1)(ii)(F) removed; (a)(1)(i)(G) through (M), (3)(ix) and (x) added 3402
2.20 (a)(3)(iv)(G), (viii)(D) and (xiii)(N) revised; (a)(2)(xli) through (xliv), (xiii)(O) through (R) and (xx) through (xxiii) added 3403
2.21 (a)(1)(xlv), (xlvii), (lxxxviii), (xciv), (clvii), (clviii), (clix), (clxi) and (clxxvii) removed; (a)(1)(xx), (xliv), (cxxi), (cxli), (clii), (clvi), (clxxi), (8)(xiv) and (xv) revised; (a)(1)((clxxxiii) through (cciv) and (8)(xvii) added 3403
2.22 (a)(1)(viii)(HHH) through (PPP), (xi), (xii), (2)(xxxvi) through (xl), (3)(vi) and (b)(2)(iv) added 3405
2.24 (a)(7)(xix) and (xx) added 3405
(a)(3) added 19373
2.28 (b)(18) and (19) added 3405
2.29 (a)(11)(vii) and (viii) revised; (a)(11)(ix) added 3405
2.32 Revised 3406
2.36 (a)(2)(viii) removed 19373
2.37 (b) added 19373
2.42 (a)(28)(vii), (37) and (45) revised; (a)(19), (24), (25), (26), (28)(i) and (44) removed; (a)(28)(xii) and (51) through (57) added 3406
2.43 (a)(5), (8), (18), (24) and (44) revised; (a)(21) removed; (a)(46) through (49) added 3407
2.44 (a)(4) added 3407
2.47 (a)(4)(xi) removed; (a)(16) added 3407
2.48 (a)(2)(viii) redesignated as (a)(2)(xiii); (a)(2)(iv) and (30) revised; (a)(2)(ii) removed; new (a)(2)(viii) through (xii), (xiv), (31) and (32) added 3407
2.49 (a)(12) and (13) added 3408
2.53 (a)(2)(i) and (ii) revised 3408
2.57 (a)(1)(i), (ii), (3), (4) and (6) revised; (a)(2)(vi) removed; (a)(1)(vii) through (xiii) added 3408
2.60 (a)(50) through (53) added 3408
2.61 (a)(4)(vii), (13)(iv) and (xiv) revised; (a)(13)(xv) through (xviii), (19), (26), (27) and (28) added 3409
2.65 (a)(12) revised; (a)(46) removed; (a)(108) through (112) added 3409
2.66 (a)(14), (15), (38), (46), (111) and (124) through (127) removed; (a)(7), (8), (13), (62), (102), (120) and (123) revised; (a)(142) through (159) added 3409
2.67 (a)(19) and (20) added 3410
2.68 (a)(9), (10) and (11) revised 3410
2.73 (a)(8) and (9) revised; (a)(10) added 3410

CHANGES JANUARY 2, 2009 THROUGH AUGUST 31, 2009

TITLE 7 Subtitle A—Con.

2.79 (a) introductory text revised; (a)(8)(lxviii) through (lxxvi), (13) and (14) added.....3411
2.80 (a)(42) through (46) added 3411
2.81 (a) introductory text revised; (a)(6) and (7) redesignated as (a)(7) and (8); new (a)(6) added 3411
2.93 (a)(19) and (20) added 3411
6.20—6.37 (Subpart) Appendices 1, 2 and 3 revised 41033

Subtitle B—Regulations of the Department of Agriculture (Parts 27—4299)

Chapter I—Agricultural Marketing Service (Standards, Inspections, Marketing Practices), Department of Agriculture (Parts 27—209)

28.901—28.917 (Subpart D) Revised 26772
46 Regulations confirmation 11835
52.54 (a)(4) added; interim.....32391
60 Revised 2701
65 Revised 2704

Chapter II—Food and Nutrition Service, Department of Agriculture (Parts 210—299)

210.10 Regulation at 70 FR 70033 confirmed 38890
210.21 Regulation at 70 FR 70033 confirmed 38890
220.9 Regulation at 70 FR 66249 confirmed 28154
246.2 Regulation at 73 FR 11311 confirmed 32049
246.4 (a)(14)(iii) amended; (a)(14)(xvii) added 555
Regulation at 73 FR 11312 confirmed.....32049
246.7 Regulation at 73 FR 11312 confirmed 32049
246.8 Regulation at 73 FR 11312 confirmed 32049
246.9 Regulation at 73 FR 11312 confirmed 32049
246.10 Regulation at 73 FR 11312 confirmed 32049
246.11 Regulation at 73 FR 11312 confirmed 32049
246.12 (g)(3)(i), (h)(3)(xviii), (l)(1)(x)(C) and (2)(i) amended; (g)(3)(iv), (11) and (h)(8) added; (h)(3)(ii), (i)(2), (l)(1)(iv) and (3) revised 555
Regulation at 73 FR 11312 confirmed.....32049
246.14 Regulation at 73 FR 11312 confirmed 32049
246.16 Regulation at 73 FR 11313 confirmed 32049
246.16a Regulation at 73 FR 11313 confirmed 32049
246.18 (a)(1)(iii)(D) through (H) redesignated as (a)(1)(iii)(G) through (K); new (a)(1)(iii)(D), (E) and (F) added 557
246.27 Regulation at 73 FR 11314 confirmed 32049

Chapter III—Animal and Plant Health Inspection Service, Department of Agriculture (Parts 300—399)

301.32–4 (d) added; OMB number 31159
301.32–5 (a)(1)(iii) amended; (a)(1)(iv) added; OMB number 31160
301.55—301.55–9 (Subpart) Added 27073
301.75–1 Regulation at 72 FR 13427 confirmed.....16103
301.75–2 Regulation at 72 FR 13427 confirmed.....16103
301.75–6 Regulation at 72 FR 13427 confirmed.....16103
(a), (b) introductory text, (3), (6) and (8) amended.....16104
301.75–7 Regulation at 72 FR 13428 confirmed.....16103
301.75–12 Regulation at 72 FR 13428 confirmed.....16103
(b)(1) introductory text amended 16104
301.86—301.86–9 (Subpart) Regulation at 72 FR 51984 confirmed; heading revised 19381
301.86–1 Amended 19381
301.86–2 (a) and footnote 2 revised; (b) and (i) amended.....19381
301.86–3 (a), (b)(2), (c), (d)(1) and (2) amended 19381

CHANGES JANUARY 2, 2009 THROUGH AUGUST 31, 2009

301.86–5 (a)(1), (2), (4), (5) and (b) amended; (a)(3) revised.....19381
301.89–3 (g) amended; interim 26776
(g) corrected 27423
305.2 (h)(2)(i) table amended 15639, 23611
Regulation at 72 FR 51988 confirmed.....19381
305.16 Table amended.....23611
305.17 (a) revised; (b)(3) amended 2775
305.34 (b)(2)(iii) amended 2775
318 Heading revised.....2775
318.13—318.13–17 (Subpart) Removed 2775
318.13–1—318.13–25 (Subpart) Added.....2775
318.13–1 (b) amended 15641
318.58—318.58–16 (Subpart) Removed 2786
318.82—318.82–3 (Subpart) Removed 2786
319.56–13 (a) table amended; (b)(5)(xvii) added; OMB number 23611
319.56–30 (c)(2)(ii) removed; (c)(2)(iii) through (vi) redesignated as new (c)(2)(ii) through (v) 31160
319.56–38 Heading and introductory text revised; (d)(2), (3), (e) and (f) amended.....15640
319.56–49 Added 26513
331.3 Regulation at 73 FR 61331 compliance date delayed to 7–13–09.....16753
354.3 (a) amended; (g)(1) revised; (g)(2), (5) and (h) removed; (g)(3) and (4) redesignated as new (g)(4) and (5); new (g)(2) and (3) added 32399

Chapter IV—Federal Crop Insurance Corporation, Department of Agriculture (Parts 400—499)

400 Authority citation revised.....8704
400.90 Amended 8704
400.91 (c) introductory text and (d) amended; (e) added 8704
400.93 (a) amended.....8704
400.94 (a) amended.....8704
400.700—400.768 (Subpart V) Heading revised 8705
400.700 Revised 8705
400.701 Amended.....8705
400.714 Removed 8705
400.715 Removed 8705
400.716 Removed 8705
400.717 Removed 8705
400.718 Removed 8705
400.719 Removed 8705
400.720 Removed 8705
400.721 Removed 8705
400.722 Removed 8705
407 Authority citation revised.....11643
407.9 Correctly amended 11643
457 Authority citation revised.....11643
457.8 Correctly amended 11643
(b) amended; interim 28156
457.136 Revised.....13059
457.138 Amended 32055
457.149 Amended 32057
Corrected.....35113
457.156 Removed.....13061
457.171 Added.....8709
Correctly amended 26281

Chapter VI—Natural Resources Conservation Service, Department of Agriculture (Parts 600—699)

636 Revised; interim.....2794
636.3 Amended 34211
636.4 (a)(11) correctly revised.....10674
636.7 (f) correctly revised.....10674
650 Authority citation revised.....33322
650.6 (b) revised; (c) added; interim 33322
652.1 (a) amended; (b) revised; interim.....2805
652.2 Amended; interim 2805
652.3 (c)(3) amended; (c)(4) redesignated as (c)(5); new (c)(4) added; interim 2805
652.5 (e) revised; (f) through (j) redesignated as (g) through (k); new (f), (l) and (m) added; interim 2805
652.6 (b) through (e) redesignated as (d) through (g); new (b) and (c) added; new (e) amended; interim.....2806
662 Added; interim 1589

Chapter VII—Farm Service Agency, Department of Agriculture (Parts 700—799)

760 Authority citation revised.....31571
760.101—760.116 (Subpart B) Revised 31571

CHANGES JANUARY 2, 2009 THROUGH AUGUST 31, 2009

TITLE 7 Chapter VII—Con.

760.201—760.203 (Subpart C) Removed 31575
760.301—760.305 (Subpart D) Removed 31575
760.401—760.406 (Subpart E) Revised 31575
760.501—760.504 (Subpart F) Removed 31577
760.601 (Subpart G) Removed 31577
760.701 (Subpart H) Removed 31577

Chapter IX—Agricultural Marketing Service (Marketing Agreements and Orders; Fruits, Vegetables, Nuts), Department of Agriculture (Parts 900—999)

905.306 (a) Table I amended; interim 15643
916.234 Revised; interim 28872
916.356 (a)(3) introductory text, (4) introductory text and (6) introductory text revised; interim 7781
Regulation at 74 FR 7781 confirmed 37496
917.258 Revised; interim 28872
917.459 (a)(2) introductory text, (3) introductory text, (5) introductory text and (6) introductory text revised; (a)(6)(iii) added; interim 7782
Regulation at 74 FR 7782 confirmed 37496
920.213 Regulation at 73 FR 75540 confirmed 12053
922.235 Revised 37499
925.215 Revised; interim 8143
Regulation at 74 FR 8143 confirmed 36604
925.304 Introductory text revised; interim 3419
(a) introductory text revised; interim 11277
Regulation at 74 FR 11277 confirmed 38324
930.107 Regulation at 73 FR 75929 confirmed 12055
930.256 Added 8148
932.230 Revised; interim 7784
Regulation at 74 FR 7784 confirmed 38326
944.106 (a) table amended; interim 15644
944.400 (d)(3) through (7) redesignated as (d)(4) through (8); new (d)(3) added 2808
944.401 (i)(3) through (8) redesignated as (i)(4) through (9); new (i)(3) added 2808
944.503 (a)(1) introductory text, (ii) and (3) revised; interim 3419
(a)(1) introductory text revised; interim 11277
Regulation at 74 FR 11277 confirmed 38324
948.386 (a)(2) revised; interim 17591
Regulation at 74 FR 17591 confirmed 38505
959.237 Revised; interim 38508
959.322 Introductory text revised; interim 18623
966.234 Revised 857
966.323 Regulation at 73 FR 76193 confirmed 17593
980.1 (g)(4)(iii) through (vii) redesignated as (g)(4)(iv) through (viii); new (g)(4)(iii) added 2808
980.117 (f)(5)(iii) through (vii) redesignated as (f)(5)(iv) through (viii); new (f)(5)(iii) added 2808
980.212 (f)(5)(iii) through (vii) redesignated as (f)(5)(iv) through (viii); new (f)(5)(iii) added 2808
981.442 (b)(3)(i) revised; interim 28874
984.36 Correctly revised 18464
984.347 Regulation at 73 FR 73764 confirmed 9346
984.437 (a) and (b) revised 9047
985.228 Added 16326
989.257 Revised; interim 9956
Regulation at 74 FR 9956 confirmed 44273
999.1 (c)(2)(iii), (iv) and (v) redesignated as (c)(2)(iv), (v) and (vi); new (c)(2)(iii) added; (e) introductory text, (2) and (3) revised; (e)(1), (4), (f) and (g) amended 2808
999.100 (c)(2)(iv) and (v) redesignated as (c)(2)(v) and (vi); new (c)(2)(iv) added 2809
999.200 Suspension of 5–27–05 lifted; (e)(2) and (3) removed; (b)(5) and (e)(1) amended;

CHANGES JANUARY 2, 2009 THROUGH AUGUST 31, 2009

(c)(2)(iii), (iv), (v) and (e)(4) redesignated as (c)(2)(iv), (v), (vi) and new (e)(2); new (c)(2)(iii) added; new (e)(2) revised 2809
999.200 Suspended indefinitely 2809
999.300 (c)(2)(iv), (v) and (vi) redesignated as (c)(2)(v), (vi) and (vii); new (c)(2)(iv) added; (e)(2) amended; (e)(2)(i) and (ii) removed 2809
900.400 (c)(3)(iv), (v) and (vi) redesignated as (c)(3)(v), (vi) and (vii); new (c)(3)(iv) added 2809

Chapter XI—Agricultural Marketing Service (Marketing Agreements and Orders; Miscellaneous Commodities), Department of Agriculture (Parts 1200—1299)

1205.510 (b)(2) and (3)(ii) table revised 32403
(b)(3)(ii) table corrected 39211
1209.300 Correctly revised 18464
1216 Order 34687
1220.616 (d) revised 9049
1220.622 (b) amended 9049
1220.628 (a) revised 9049
1240 Removed 17768
1291.1 Revised 13316
1291.2 Revised 13316
1291.4 (a) revised 13317
1291.5 (e), (f) and (g) added 13317
1291.6 Revised 13317
1291.10 (d) amended 13318

Chapter XIV—Commodity Credit Corporation, Department of Agriculture (Parts 1400—1499)

1400 Regulation at 73 FR 79273 comment period extended 6117
1400.1 (a)(4), (5) and (6) amended 31577
1410.1 (j) revised; interim 30911
1410.2 (b) amended; interim 30911
1410.3 (c) amended; interim 30912
1410.11 Revised; interim 30912
1410.22 (b) amended; interim 30912
1410.40 (g) added; interim 30912
1410.42 (d) revised; interim 30912
1410.44 Revised; interim 30912
1410.53 Revised; interim 30912
1412.53 (b)(1)(ii)(K) corrected 6352
1415 Revised; interim 3870
1415.3 Amended; interim 42174
1415.4 (h)(5) revised; (i)(3) removed; interim 42174
1415.17 (e)(1) revised; interim 42174
1421 Authority citation and heading revised 15649
1421.1 Heading and (a) revised; (e) removed 15649
1421.2 (c)(1) removed; (c)(2) and (3) redesignated as new (c)(1) and (2) 15650
1421.3 Amended 15650
1421.4 (a)(1) amended; (a)(2) revised 15650
1421.5 (a)(1) and (f) amended; (c) revised 15651
1421.6 (a), (b)(5), (c)(5), (h)(1)(i), (2) and (i) amended 15651
1421.7 (c), (1) and (2) amended; (d) removed 15651
1421.8 (c)(2) removed; (c)(3) redesignated as new (c)(2); (a)(2), (b)(1) introductory text, (c)(1) and new (2) amended 15651
1421.9 (a) and (c) revised; (b) amended; (d) through (g) added 15651
1421.10 Revised 15652
1421.13 Heading revised; (a) removed; (b) redesignated as new (a); new (a)(2) amended 15654
1421.101 (a)(1) amended 15654
1421.102 (a)(2)(ii), (3) and (4) amended 15654
1421.103 Heading and (c) revised; (a) introductory text and (3) amended 15654
1421.104 (a)(1) and (b)(2) amended; (b) introductory text and (c) revised; (b)(3) removed 15654
1421.106 (d) amended; (g) removed 15654
1421.107 (b), (d), (g)(1) introductory text, (ii), (h)(2)(i), (ii), (iv) introductory text, (A)(7), (i)(2) and (j) amended 15654
1421.108 (c) amended 15654
1421.109 (a)(2), (3), (c), (e) introductory text, (f) introductory text, (h), (i)(1), (j) and

CHANGES JANUARY 2, 2009 THROUGH AUGUST 31, 2009

TITLE 7 Chapter XIV—Con.

(p) amended; (b) introductory text, (k) introductory text and (q) revised 15655
1421.110 Removed; new 1421.110 redesignated from 1421.111; (a), (b) introductory text and (c) amended; (e) added 15655
1421.111 Redesignated as 1421.110; new 1421.111 redesignated from 1421.112; (b) revised; (c) introductory text, (1) and (2) amended; (d) redesignated as (e); new (d) and (f) added 15655
1421.112 Redesignated as 1421.111; new 1421.112 redesignated from 1421.113; (b)(1) amended 15655
1421.113 Redesignated as 1421.112; new 1421.113 redesignated from 1421.114; (b) amended 15655
1421.114 Redesignated as 1421.113 15655
1421.200 (c)(1) revised 15655
1421.201 (b) introductory text revised; (b)(1), (2) and (3) introductory text removed; (b)(3)(i), (ii) and (iii) redesignated as new (b)(1), (2) and (3) 15655
1421.202 (c) amended.....15656
1421.203 (a)(1), (2), (c)(1), (2), (d), (f)(1) and (g) amended.....15656
1421.300—1421.307 (Subpart D) Heading revised.....15656
1421.300 (a) amended 15656
1421.302 Removed; new 1421.302 redesignated from 1421.303; (a), (e)(2) and (f) amended.....15656
1421.303 Redesignated as 1421.302; new 1421.303 redesignated from 1421.304 15656
1421.304 Redesignated as 1421.303; new 1421.304 redesignated from 1421.305; (a) and (d) through (g) amended; (h) removed.....15656
1421.305 Redesignated as 1421.304; new 1421.305 redesignated from 1421.306 15656
1421.306 Redesignated as 1421.305; new 1421.306 redesignated from 1421.307; (a), (c) and (d) amended 15656
1421.307 Redesignated as 1421.306 15656
1421.400—1421.423 (Subpart E) Nomenclature changes 15656
1421.400 (a) amended; (b) removed 15656
1421.401 Removed; new 1421.401 redesignated from 1421.402; (b)(1) amended 15656
1421.402 Redesignated as 1421.401; new 1421.402 redesignated from 1421.403 15656
1421.403 Redesignated as 1421.402; new 1421.403 redesignated from 1421.404 15656
1421.404 Redesignated as 1421.403; new 1421.404 redesignated from 1421.405 15656
1421.405 Redesignated as 1421.404; new 1421.405 redesignated from 1421.406 15656
1421.406 Redesignated as 1421.405; new 1421.406 redesignated from 1421.407 15656
1421.407 Redesignated as 1421.406; new 1421.407 redesignated from 1421.408 15656
1421.408 Redesignated as 1421.407; new 1421.408 redesignated from 1421.409 15656
1421.409 Redesignated as 1421.408; new 1421.409 redesignated from 1421.410; amended 15656
1421.410 Redesignated as 1421.409; new 1421.410 redesignated from 1421.411 15656
1421.411 Redesignated as 1421.410; new 1421.411 redesignated from 1421.412 15656
1421.412 Redesignated as 1421.411; new 1421.412 redesignated from 1421.413 15656
1421.413 Redesignated as 1421.412; new 1421.413 redesignated from 1421.414 15656
1421.414 Redesignated as 1421.413; new 1421.414 redesignated from 1421.415 15656
1421.415 Redesignated as 1421.414; new 1421.415 redesignated from 1421.416 15656
1421.416 Redesignated as 1421.415; new 1421.416 redesignated from 1421.417 15656
1421.417 Redesignated as 1421.416; new 1421.417 redesignated from 1421.418 15656

CHANGES JANUARY 2, 2009 THROUGH AUGUST 31, 2009

1421.418 Redesignated as 1421.417; new 1421.418 redesignated from 1421.420 15656
1421.419 Removed; new 1421.419 redesignated from 1421.421 15656
1421.420 Redesignated as 1421.418; new 1421.420 redesignated from 1421.22 15656
1421.421 Redesignated as 1421.419; new 1421.421 redesignated from 1421.23 15656
1421.422 Redesignated as 1421.420 15656
1421.423 Redesignated as 1421.421 15656
1421.5551—1421.5559 (Subpart F) Removed....15656
1434 Authority citation revised 15656
1434.1 Revised 15656
1434.6 (b) removed; (c), (d) and (e) redesignated as new (b), (c) and (d); new (b) introductory text and (2) amended; new (b)(1) revised....15657
1434.15 Heading and (c)(1) revised; (c)(2) amended 15657
1434.18 (a) amended; (a)(3) added 15657
1434.21 (a) amended 15657
1434.22 Removed; new 1434.22 redesignated from 1434.23....15657
1434.23 Redesignated as new 1434.22 15657
1435 Authority citation revised 15363
1435.1 Introductory text amended; (d) revised 15363
1435.2 Amended 15363
1435.3 (a) removed; (b) redesignated as new (a); heading and new (a) introductory text amended....15364
1435.100—1435.106 (Subpart B) Heading revised 15364
1435.101 (a) and (b) revised 15364
1435.102 (c)(3) amended....15364
1435.103 (f) revised....15364
1435.104 (c)(2) removed; (c)(3) and (4) redesignated as new (c)(2) and (3)....15364
1435.105 (b) revised; (c)(2) and (f) amended; (j) added 15364
1435.200 (a) amended; (f), (g) and (h) redesignated as (h), (i) and (j); new (f) and (g) added; (e) and new (i) revised 15364
1435.201 (a) amended 15365
1435.300 (a)(1) and (b) revised; (a)(2) amended 15365
1435.301 (a)(1) and (4) revised; (a)(3) amended 15365
1435.302 Revised 15365
1435.303 Removed; new 1435.303 redesignated from 1435.304; (a) and (b) revised....15365
1435.304 Redesignated as new 1435.303; new 1435.304 redesignated from 1435.305 15365
1435.305 Redesignated as new 1435.304; new 1435.305 redesignated from 1435.306; (b) amended 15365
1435.306 Redesignated as new 1435.305; new 1435.306 redesignated from 1435.307; (a) introductory text amended; (b), (e) introductory text, (1), (2) and (g) revised; (h) added 15365
1435.307 Redesignated as new 1435.306; new 1435.307 redesignated from 1435.308 15365
1435.307 Revised 15366
1435.308 Redesignated as new 1435.307....15365
1435.308 Added 15366
1435.309 (c)(4) and (e)(3) amended 15366
1435.310 (b)(1)(i)(A) and (B) amended; (b)(1)(i)(C) and (2) removed; (b)(3) redesignated as new (b)(2) 15366
1435.312 (a) amended 15367
1435.313 (b) and (c) redesignated as (a)(1) and (2); new (b) added 15367
1435.318 (a) revised; (b) through (e) redesignated as (c) through (f); new (b) added 15367
1435.400—1435.405 (Subpart E) Redesignated as Subpart F....15367
1435.400—1435.405 (Subpart F) Redesignated from Subpart E 15367
1435.400 Redesignated as 1435.500 15367
1435.401 Redesignated as 1435.501 15367
1435.402 Redesignated as 1435.502 15367

CHANGES JANUARY 2, 2009 THROUGH AUGUST 31, 2009

TITLE 7 Chapter XIV—Con.

1435.403 Redesignated as 1435.503 15367
1435.404 Redesignated as 1435.504 15367
1435.405 Redesignated as 1435.505 15367
1435.500 Redesignated from 1435.400 15367
1435.501 Redesignated from 1435.401 15367
1435.502 Redesignated from 1435.402 15367
1435.503 Redesignated from 1435.403 15367
1435.504 Redesignated from 1435.404 15367
1435.505 Redesignated from 1435.405 15367
1436 Authority citation revised 41587
1436.1 Amended 41587
1436.2 (a), (c) introductory text, (d) and (f) amended; (g) revised 41587
1436.3 Amended 41587
1436.4 Revised 41587
1436.5 (a)(4), (7), (11) and (b) introductory text amended; (a)(5) and (6) revised 41588
1436.6 (f)(1) removed; (f)(2) and (4) redesignated as new (f)(1) and (2); (a) introductory text, (2), (b) introductory text, (c) introductory text, (3), (5), (d) and (f)(3) introductory text revised; (a)(1), (3), (4), (b)(3), (4), (5), (e), new (f)(1) and new (2) amended; (a)(5), (6), (b)(6), (f) introductory text and (g) added; (f)(1) removed 41588
1436.7 Revised 41589
1436.8 Revised 41589
1436.9 Revised 41590
1436.10 (a) and (b) amended 41590
1436.11 Revised 41591
1436.12 Revised 41591
1436.13 (a), (b), (d), (e), (f)(2) and (h) amended; (c) revised 41591
1436.14 Amended 41591
1436.15 (a), (b), (c) and (e) amended; (f) revised 41591
1436.16 Heading revised; (d) redesignated as (e); new (d) added; (a)(2), (3) introductory text, (4), (5) introductory text, (b)(1), (2), (c) and new (e) amended 41591
1436.19 (a) and (b) amended 41592
1439 Removed 31578
1465.23 (d) correctly revised; interim 10674
1466.1—1466.9 (Subpart A) Revised; interim 2308
1466.8 (c)(2)(iii) revised; interim 25617
1466.10 Revised; interim 2313
1466.11 Revised; interim 2313
1466.20 Revised; interim 2313
1466.21 Revised; interim 2313
1466.22 Revised; interim 2313
1466.23 Revised; interim 2313
1466.24 Revised; interim 2313
(a), (b) and (c) correctly revised 10675
1466.25 Revised; interim 2313
1466.26 Revised; interim 2313
1466.30—1466.36 (Subpart C) Revised; interim 2316
1467 Revised; interim 2328
Regulation at 74 FR 2328 comment period reopened 26281
1467.4 (a)(2) and (e)(5) revised; interim 26284
1467.7 (c)(1) revised; (d) redesignated as (e); new (d) added; interim 26284
1467.10 (e) removed; interim 26284
1467.11 (a)(2)(iv) and (b)(2)(iii) revised; (a)(5) and (b)(4) removed; interim 26284
1467.12 (b) amended; interim 26285
1470 Added; interim 37511
1487.4 Revised 22090
1487.6 (b) revised 22090
1487.8 (a)(4) revised 22090
1491 Revised; interim 2818
1491.3 Correctly amended; interim 31581
1491.4 (b) and (f)(6) correctly revised; interim 31581
1491.22 (c) correctly amended; (d) correctly revised; interim 31581
1491.30 (f) correctly revised; interim 31581
1496 Removed 13066
1499 Revised 13066

Chapter XV—Foreign Agricultural Service, Department of Agriculture (Parts 1500—1599)

1599 Revised 13072

CHANGES JANUARY 2, 2009 THROUGH AUGUST 31, 2009

Chapter XVII—Rural Utilities Service, Department of Agriculture (Parts 1700—1799)

1730.60—1730.100 (Subpart C) Added 32409
1755 Heading revised 20561
1755.900 Revised 20561
1755.901 Added 20561
1755.902 Added 20561
1755.903 Added 20561
1779 Regulation at 73 FR 76769 eff. date delayed....2823, 7179, 9759, 25617
1780.13 (a)(3) added; (b) introductory text and (c) introductory text revised 395

Chapter XVIII—Rural Housing Service, Rural Business-Cooperative Service, Rural Utilities Service, and Farm Service Agency, Department of Agriculture (Parts 1800—2099)

1980 Regulation at 73 FR 65503 eff. date delayed to 3–20–09 1872

Chapter XXXIV—Cooperative State Research, Education, and Extension Service, Department of Agriculture (Parts 3400—3499)

3431 Added; interim 32793

Chapter XXXV—Rural Housing Service, Department of Agriculture (Parts 3500—3599)

3575 Regulation at 73 FR 76769 eff. date delayed....2823, 7179, 9759, 25617

Chapter XLII—Rural Business-Cooperative Service and Rural Utilities Service, Department of Agriculture (Part 4200—4299)

4279 Regulation at 73 FR 76769 eff. date delayed....2823, 7179, 9759, 25617
4279.101—4279.200 (Subpart B) Regulation at 73 FR 76770 eff. date delayed 2823, 7179, 9759, 25617
4280.121 Regulation at 73 FR 76770 eff. date delayed....2823, 7179, 9759, 25617
4280.122 Regulation at 73 FR 76770 eff. date delayed....2823, 7179, 9759, 25617
4280.123 Regulation at 73 FR 76770 eff. date delayed....2823, 7179, 9759, 25617
4280.124 Regulation at 73 FR 76770 eff. date delayed....2823, 7179, 9759, 25617
4280.125 Regulation at 73 FR 76770 eff. date delayed....2823, 7179, 9759, 25617
4280.126 Regulation at 73 FR 76770 eff. date delayed....2823, 7179, 9759, 25617
4280.128 Regulation at 73 FR 76770 eff. date delayed....2823, 7179, 9759, 25617
4280.129 Regulation at 73 FR 76770 eff. date delayed....2823, 7179, 9759, 25617
4280.130 Regulation at 73 FR 76770 eff. date delayed....2823, 7179, 9759, 25617
4280.131 Regulation at 73 FR 76770 eff. date delayed....2823, 7179, 9759, 25617
4280.132 Regulation at 73 FR 76770 eff. date delayed....2823, 7179, 9759, 25617
4280.133 Regulation at 73 FR 76770 eff. date delayed....2823, 7179, 9759, 25617
4280.134 Regulation at 73 FR 76770 eff. date delayed....2823, 7179, 9759, 25617
4280.135 Regulation at 73 FR 76770 eff. date delayed....2823, 7179, 9759, 25617
4280.136 Regulation at 73 FR 76770 eff. date delayed....2823, 7179, 9759, 25617
4280.137 Regulation at 73 FR 76770 eff. date delayed....2823, 7179, 9759, 25617
4280.138 Regulation at 73 FR 76770 eff. date delayed....2823, 7179, 9759, 25617
4280.139 Regulation at 73 FR 76770 eff. date delayed....2823, 7179, 9759, 25617

CHANGES JANUARY 2, 2009 THROUGH AUGUST 31, 2009

TITLE 7 Chapter XLII—Con.

4280.140 Regulation at 73 FR 76770 eff. date delayed.....2823, 7179, 9759, 25617

4280.141 Regulation at 73 FR 76770 eff. date delayed.....2823, 7179, 9759, 25617

4280.142 Regulation at 73 FR 76770 eff. date delayed.....2823, 7179, 9759, 25617

4280.143 Regulation at 73 FR 76770 eff. date delayed.....2823, 7179, 9759, 25617

4280.144 Regulation at 73 FR 76770 eff. date delayed.....2823, 7179, 9759, 25617

4280.145 Regulation at 73 FR 76770 eff. date delayed.....2823, 7179, 9759, 25617

4280.146 Regulation at 73 FR 76770 eff. date delayed.....2823, 7179, 9759, 25617

4280.147 Regulation at 73 FR 76770 eff. date delayed.....2823, 7179, 9759, 25617

4280.148 Regulation at 73 FR 76770 eff. date delayed.....2823, 7179, 9759, 25617

4280.149 Regulation at 73 FR 76770 eff. date delayed.....2823, 7179, 9759, 25617

4280.150 Regulation at 73 FR 76770 eff. date delayed.....2823, 7179, 9759, 25617

4280.151 Regulation at 73 FR 76770 eff. date delayed.....2823, 7179, 9759, 25617

4280.152 Regulation at 73 FR 76770 eff. date delayed.....2823, 7179, 9759, 25617

4280.153 Regulation at 73 FR 76770 eff. date delayed.....2823, 7179, 9759, 25617

4280.154 Regulation at 73 FR 76770 eff. date delayed.....2823, 7179, 9759, 25617

4280.155 Regulation at 73 FR 76770 eff. date delayed.....2823, 7179, 9759, 25617

4280.156 Regulation at 73 FR 76770 eff. date delayed.....2823, 7179, 9759, 25617

4280.157 Regulation at 73 FR 76770 eff. date delayed.....2823, 7179, 9759, 25617

4280.158 Regulation at 73 FR 76770 eff. date delayed.....2823, 7179, 9759, 25617

4280.159 Regulation at 73 FR 76770 eff. date delayed.....2823, 7179, 9759, 25617

4280.160 Regulation at 73 FR 76770 eff. date delayed.....2823, 7179, 9759, 25617

4280.193 Regulation at 73 FR 76770 eff. date delayed.....2823, 7179, 9759, 25617

Chapter L—Rural Business-Cooperative Service, Rural Housing Service, and Rural Utilities Service, Department of Agriculture (Part 5000—5099)

Chapter L Regulation at 73 FR 76770 eff. date delayed.....2823, 7179, 9759, 25617

5001 Regulation at 73 FR 76770 eff. date delayed.....2823, 7179, 9759, 25617

Proposed Rules:

28.....13128
51.....23128
205.....26591
271.....14935
272.....14935
273.....14935
276.....14935
301.....22318, 31201, 43643
305.....651, 16146, 22318
318.....22318
319.....651, 16146, 22318, 27456, 36403
330.....22318
340.....2907, 10517, 16797
352.....22318, 27456
360.....27456
361.....27456
457.....23660
610.....15673
625.....1954, 7563
761.....39565
766.....39565
868.....30015
905.....16798
920.....26806
924.....36616
927.....43082
930.....22112
945.....23958
948.....25678

CHANGES JANUARY 2, 2009 THROUGH AUGUST 31, 2009

953 25678
980 ..... 9969, 25678
981 7830
983 ..... 20630, 39230
984 44300
985 1971
987 44304
1000 ..... 1976, 16296
1001 16296
1005 ..... 10842, 16296
1006 16296
1007 ..... 10842, 16296
1030 16296
1032 16296
1033 ..... 1976, 16296
1124 16296
1126 16296
1131 16296
1150 23359
1205 ..... 16331, 26810
1207 36952
1208 ..... 16266, 16289
1209 ..... 15677, 26984
1216 ..... 7830, 15226
1218 36955
1220 27467
1245 ..... 34182, 34200
1493 39240
1580 42799
1780 411
2904 38296
3400—3499 (Ch. XXXIV) 17909

TITLE 8—ALIENS AND NATIONALITY

Chapter I—Department of Homeland Security (Immigration and Naturalization) (Parts 1—499)

1.1 (aa) added; interim 26935
100.1 Revised; interim 26936
100.2 Removed; interim 26936
100.3 Revised; interim 26936
100.4 (c)(2) amended; interim 2833
Introductory text, (a), (b), (c) heading, introductory text, (1), (4), (e) and (f) removed; (c)(2), (3) and (d) redesignated as new (a), (b) and (c); interim 26936
100.5 Amended; interim 26936
100.6 Removed; interim 26936
100.7 Amended; interim 26936
103.2 (a)(1) amended; (a)(6) revised; interim 26936
103.7 (c)(1) correctly amended 2824
204.1 (e) revised; interim 26936
204.3 (g) revised; interim 26936
204.4 (c) and (i) amended; interim 26936
204.5 (b) amended; interim 26936
204.6 (b) removed; interim 26937
204.8 Removed; interim 26937
204.9 (a)(3) revised; (c)(2) amended; interim 26937
204.10 (c)(2) removed; interim 26937
204.11 (b) revised; interim 26937
204.13 (c) amended; interim 26937
207.1 (a) amended; interim 26937
208.4 (b) revised; interim 26937
208.5 (b)(1)(ii) amended; interim 26937
208.11 Revised 15369
211.1 (b)(3) revised; interim 26937
211.2 (b) revised; interim 26937
212 Authority citation revised 2833
212.1 (e)(1) introductory text revised; (q) added; interim 2833
(e)(1) introductory text and (q)(1) introductory text amended; interim 25388
212.2 (d), (f) and (g)(2) revised; (e) amended; (g)(3) removed; interim 26937
212.3 (a) and (f) introductory text revised; (d) amended; interim 26938
212.7 (a)(1) revised; (b)(2) removed; interim 26938
212.15 (j)(1) introductory text, (2)(i), (ii) and (3)(i) amended; interim 26938
214 Authority citation revised 2835
214.1 (c)(3)(viii) added; interim 2835
214.2 (h)(6)(i)(C) heading, (11)(i)(A) and (iii)(A)(2) correctly amended 2837
(f)(10)(ii)(D) correctly amended; interim 26515
(a)(6)(ii), (g)(6)(iii), (l)(2), (5)(ii)(F) and (7)(i)(C) revised; (e)(8)(iv)(B), (C), (v), (k)(1), (7), (l)(5)(ii)(C), (7)(i) introductory text, (8)(ii), (m)(11)(ii)(A), (B), (o)(2)(i), (iv)(A) through (D), (p)(2)(i), (iv)(A), (B), (H), (q)(5)(i) and (iv) amended; (h)(3)(i)(D) removed; interim 26938
215 Authority citation revised 2836

CHANGES JANUARY 2, 2009 THROUGH AUGUST 31, 2009

TITLE 8 Chapter I—Con.

215.1 (e), (g) and (j) revised; interim 2836
(e), (g)(9) and (j) amended; interim 25388
216.4 (a)(3) table ; interim 26939
216.5 (c) removed; interim 26939
216.6 (a)(2) removed; interim 26939
233 Authority citation revised 2836
233.6 Added; interim 2836
235 Policy statement 25618
235.1 (f)(1)(ii) corrected 2837
235.5 (a) revised; interim 2836
(a) amended; interim 25388
236.14 (a) amended; interim 26939
240.63 (c) amended; interim 26939
244.7 (a) amended; interim 26940
245.2 (b) and (c) amended; interim 26940
245.7 (a) amended; interim 26940
245.8 (a) amended; interim 26940
245.12 (a)(1) amended; interim 26940
245.24 (d)(9) and (10) corrected; interim 395
248.3 (d) amended; interim 26940
264.2 (a) amended; interim 26940
264.5 (e)(2)(i) amended; interim 26940
274a.2 (b)(1)(vi)(B)(*1*) and (*2*) corrected 2838
Regulation at 73 FR 76511 eff. date delayed to 4–3–09 5899
(b)(1)(v)(A)(*6*) and (*7*) added 7995
(b)(1)(v)(A)(*1*) through (*5*) correctly revised; (b)(1)(v)(A)(*6*) correctly added and amended 10455
274a.12 (d) redesignated as (e); new (d) added 7995
(b)(6)(v) correctly amended; (c)(3)(ii) and (iii) correctly added; interim 26515
274a.13 (a)(1), (2) and (d) amended; interim 26940
301.1 (a)(1) amended; interim 26940
316.3 Removed; interim 26940
320.3 (a) amended; interim 26940
322.3 (a) amended; interim 26940
324.2 (b) amended; interim 26941
324.3 (b)(1) and (2) amended; interim 26941
324.4 Amended; interim 26941
324.5 Amended; interim 26941
327.2 (a) amended; interim 26941
328.3 Removed; interim 26941
329.3 Removed; interim 26941
329.5 (c) removed; interim 26941
330.2 (a) amended; interim 26941
334.1 Amended; interim 26941
334.11 (a) amended; interim 26941
392.3 (b)(1) amended; interim 26941

Chapter V—Executive Office for Immigration Review, Department of Justice (Parts 1000—1499)

1003.103 (a)(1) correctly revised 201
1274a.1 Revised; interim 2340
1274a.2 Removed; interim 2340
1274a.3 Removed; interim 2340
1274a.4 Removed; interim 2340
1274a.5 Removed; interim 2340
1274a.6 Removed; interim 2340
1274a.7 Removed; interim 2340
1274a.8 Removed; interim 2340
1274a.9 (a) through (d) removed; (e) amended; (f) revised; interim 2340
1274a.12—1274a.14 (Subpart B) Removed; interim 2340

Proposed Rules:

5 ....2903, 2904, 2906
274a 41801

TITLE 9—ANIMALS AND ANIMAL PRODUCTS

Chapter I—Animal and Plant Health Inspection Service, Department of Agriculture (Parts 1—199)

53.1 Amended 18287
71 Technical correction 17371
71.1 Amended 14709
71.3 Regulation at 73 FR 52184 eff. date delayed indefinitely 1
(c)(6) added 14709
71.6 (a) amended 14709
71.19 (d) introductory text amended 14709
71.20 (a)(3), (4), (8) and (12) amended; (a)(17) through (20) redesignated as (a)(18) through (21); new (a)(17) added; (a)(5), (6), (7), (11) and new (18) revised; OMB number 14709

CHANGES JANUARY 2, 2009 THROUGH AUGUST 31, 2009

77.7 (b) revised; interim 12058
77.9 (a) and (b) revised; interim 12058
78.41 (a) and (b) amended; interim 33140
82.1 Amended 18287
83 Regulation at 73 FR 52184 eff. date delayed indefinitely 1
93.300 Amended 31595
93.303 (e) amended 31596
93.304 (a)(1)(i) and (2) amended 31596
93.308 (a)(3) footnote 14 redesignated as footnote 13; (b) and (c) revised; OMB number 31596
93.309 Heading revised 31601
93.310 Revised 31601
93.427 (b)(2) revised 5
(b)(2) introductory text revised; eff. date delayed indefinitely 5
(b)(2) introductory text corrected; eff. date delayed indefinitely 22091
93.900 Regulation at 73 FR 52186 eff. date delayed indefinitely 1
93.901—93.906 Regulation at 73 FR 52186 eff. date delayed indefinitely 1
93.910 Regulation at 73 FR 52186 eff. date delayed indefinitely 1
93.911 Regulation at 73 FR 52186 eff. date delayed indefinitely 1
93.912 Regulation at 73 FR 52186 eff. date delayed indefinitely 1
93.913 Regulation at 73 FR 52186 eff. date delayed indefinitely 1
93.914 Regulation at 73 FR 52186 eff. date delayed indefinitely 1
93.915 Regulation at 73 FR 52186 eff. date delayed indefinitely 1
93.916 Regulation at 73 FR 52186 eff. date delayed indefinitely 1
94 Heading revised 18287
94.0 Amended 18287
94.6 (c)(1) introductory text, (v), (viii), (ix) introductory text and (C) revised; (c)(1)(ix)(D) added; OMB number 18287
94.8 Introductory text and (a)(4) introductory text footnotes 8 and 9 redesignated as footnotes 7 and 8 18288
94.9 (a), (c)(3) and (e)(2) introductory text footnotes 10, 11 and 12 redesignated as footnotes 9, 10 and 11 18288
94.12 (b)(1)(iii)(B) footnote 13 and (3) footnote 14 redesignated as (b)(1)(iii)(B) footnote 12 and (3) footnote 13 18288
94.16 (b)(2) footnote 15 redesignated as (b)(2) footnote 14 18288
94.17 (e) footnote 16 and (p)(1)(i) footnote 17 redesignated as (e) footnote 15 and (p)(1)(i) footnote 16; new footnote 16 revised 18288
94.18 (c)(2) and (d)(1) footnotes 18 and 19 redesignated as footnotes 17 and 18 18288
94.24 (a)(5) and (b)(6) footnotes 20 and 21 redesignated as footnotes 19 and 20 18288
121 Regulation at 73 FR 61331 compliance date delayed to 7–13–09 16753
121.3 Regulation at 73 FR 61331 compliance date delayed to 7–13–09 16753
121.4 Regulation at 73 FR 61331 compliance date delayed to 7–13–09 16753
121.5 Regulation at 73 FR 61331 compliance date delayed to 7–13–09 16753
121.6 Regulation at 73 FR 61331 compliance date delayed to 7–13–09 16753
121.9 Regulation at 73 FR 61332 compliance date delayed to 7–13–09 16753
130.1 Amended 14001
130.2 Heading, (a) table and (b) table revised; (d) removed 14001
130.3 (a)(1) table revised 14002
(a)(1) table corrected 18115
130.4 Table revised 14002
130.6 (a) table revised 14003
130.7 (a) table revised 14003
130.8 (a) table revised 14004
130.10 (a) table and (b) table revised 14004

CHANGES JANUARY 2, 2009 THROUGH AUGUST 31, 2009

TITLE 9 Chapter I—Con.

130.11 (a) table revised 14004
130.20 (a) table and (b)(1) table revised 14005
130.30 (a) table and (b) table revised 14006
145.1 Amended 14714
145.2 (a) amended 14714
145.14 (b)(5) added; (d) revised 14714
Heading correctly revised 18116
145.15 Revised 14715
145.23 (h)(2)(i) and (ii) amended 14715
145.33 (l)(2)(i) and (ii) amended 14715
(l)(2)(i) amended 38326
145.43 (g)(2)(i) and (ii) amended 14715
145.52 (c) revised 14715
145.63 (b) added 14715
146.1 Amended 14715
146.2 (a) amended 14716
146.3 (a) revised; (c) amended 14716
146.6 Revised 14716
146.9 (a) amended 14716
146.11 (a) revised; (b) and (c) redesignated as (d) and (e); new (b) and (c) added 14716
146.13 (b) revised 14716
146.43 (a)(1) amended 14717
146.51—146.53 (Subpart E) Added 14717
147.9 (a)(4)(i)(F) revised; Figure 1 removed; Figures 2 and 3 redesignated as Figures 1 and 2 14718
147.12 Amended 14718
147.14 Amended 14718
147.15 Amended 14718
147.16 Amended 14718
147.30 Amended 14718
147.31 Added 14718
147.43 (d)(4) revised; (d)(6) amended 14718
147.45 Amended 14718
147.46 (a)(9) added 14718
147.51—147.52 (Subpart F) Added 14718
166.1 Amended; interim 15218
166.2 (a) amended; interim 15218

Chapter III—Food Safety and Inspection Service, Department of Agriculture (Parts 300—599)

309.3 (e) revised 11466
317.5 Regulation at 73 FR 50703 confirmed 11839
317.8 Regulation at 73 FR 50703 confirmed 11839
320.1 (b)(5) correctly revised 31829
381.129 Regulation at 73 FR 50703 confirmed 11839
381.133 Regulation at 73 FR 50703 confirmed 11839
392 Added 16107

Proposed Rules:

55 14495
71 1634
77 1634
78 1634
79 1634
80 1634
81 14495
94 ....14093, 17115
201 ....22841, 42608
381 33374

TITLE 10—ENERGY

Chapter I—Nuclear Regulatory Commission (Parts 0—199)

1—199 (Ch. I) Policy statement 5797
26.31 (c)(4), (5) and (d)(1) introductory text correctly revised 38327
26.41 (d)(1) correctly revised 38327
26.69 (c)(3) and (d)(2) correctly revised 38328
26.137 (d)(2)(i), (5) and (e)(6)(v) correctly revised 38328
26.153 (f)(3) correctly revised 38328
30.34 (l) correctly added 7785
35.50 (a)(2)(ii)(B) revised 33904
Regulation at 74 FR 33904 confirmed 43619
35.51 (a)(2)(ii) and (b)(2) revised 33904
Regulation at 74 FR 33904 confirmed 43619
35.57 (c) added 33905
Regulation at 74 FR 33905 confirmed 43619
35.190 (c)(1)(ii) introductory text and (2) revised 33905
Regulation at 74 FR 33905 confirmed 43619
35.290 (c)(1)(ii) introductory text and (2) revised 33905
Regulation at 74 FR 33905 confirmed 43619

CHANGES JANUARY 2, 2009 THROUGH AUGUST 31, 2009

35.390 (b)(1)(ii) introductory text and (2) revised 33905
Regulation at 74 FR 33905 confirmed....43619
35.392 (c)(2) introductory text and (3) revised 33905
Regulation at 74 FR 33905 confirmed....43619
35.394 (c)(2) introductory text and (3) revised 33905
Regulation at 74 FR 33905 confirmed....43619
35.396 (d)(2) introductory text and (3) revised 33906
Regulation at 74 FR 33906 confirmed....43619
35.490 (b)(1)(ii) introductory text, (2) and (3) revised 33906
Regulation at 74 FR 33906 confirmed....43619
35.491 (b)(3) revised 33906
Regulation at 74 FR 33906 confirmed....43619
35.690 (b)(1)(ii) introductory text, (2) and (3) revised 33906
Regulation at 74 FR 33906 confirmed....43619
50.8 (b) revised 28145
50.34 (c), (d) and (e) revised; (i) added; footnote 9 removed....13969
(a)(13) and (b)(12) added 28146
50.54 (p)(1) revised; (hh) added 13969
50.55a (g)(6)(ii)(D)(*4*)(*ii*) revised....38893
50.120 Undesignated center heading added 28146
50.150 Added 28146
52 Authority citation corrected 6989
52.47 (a)(28) added 28147
52.59 (a) revised....28147
52.79 (a)(36)(iii) and (iv) redesignated as (a)(36)(iv) and (v) and revised; new (a)(36)(iii) added 13970
(a)(47) added 28147
52.80 (d) added....13970
52.137 (a)(26) added....28147
52.157 (f)(32) added....28147
63.2 Amended 10828
63.102 (o) added 10828
63.114 Revised 10828
63.302 Amended 10829
63.303 Revised 10829
63.305 (c) revised 10829
63.311 Revised 10829
63.321 Revised 10829
63.341 Removed 10829
63.342 Revised 10829
72.212 (b)(5)(ii) through (v) revised 13970
72.214 Regulation at 73 FR 63624 confirmed....1143
Regulation at 73 FR 70590 confirmed 5983
Amended 26287, 27426
Regulations at 74 FR 26287 and 27426 confirmed....40060
73.8 (b) revised; (c) added 13970
73.54 Added 13970
73.55 Revised....13971
73.56 Revised....13979
73.58 Added 13987
73 Appendix B amended 13987
Appendix C amended 13991
75.41 Undesignated center heading correctly removed 7549
150.8 (c)(2) correctly redesignated as (c)(4) 1872
170.11 (a)(1) introductory text, (ii), (iii) introductory text, (A), (B), (C) and (b) revised 27659
170.20 Revised 27660
170.21 Table amended....27660
170.31 Table revised 27660
171.15 (b)(1), (2) introductory text, (c)(1), (2) introductory text, (d)(1) introductory text, (2), (3) and (e) revised 27665
171.16 (b) introductory text, (c), (d) and (e) introductory text revised....27666
(d) table corrected....35114

Chapter II—Department of Energy (Parts 200—699)

430.2 Amended....12064, 13334, 31840, 34176
430.3 Added 12066
(c)(2), (h)(1) and (j)(7) removed; (c)(3) through (6), (8) through (12) and (h)(2) redesignated as new (c)(2) through (5), (9) through (13) and new (h)(1); (c)(1), new (2) and (j)(3) amended; new (c)(6) and (8) added; (c)(7), new (12), new (h)(1), (2), (j)(2) and (5) revised 31840
430.3 (c)(1) removed; (c)(2) through (13) redesignated as new (c)(1) through (12); new

CHANGES JANUARY 2, 2009 THROUGH AUGUST 31, 2009

TITLE 10 Chapter II—Con.

(c)(1) revised; new (c)(5) amended 34177
430.4 Added 12068
430.22 Removed 12068
430.23 (aa) and (bb) revised....13334
(r) revised 31841
430.24 (r)(1) revised....31841
430.25 Revised 31841
430.21—430.27 (Subpart B) Appendix Z amended 12068
Appendices Y and Z amended 13334
Appendix R amended 31841, 34177
430.32 (f) introductory text, (1) (2) and (v) introductory text redesignated as (f)(1) introductory text, (i), (ii) and (v)(1); new (f)(2), (g)(4), (n)(3), (v)(2), (w) and (x) added; (m)(1) introductory text heading, (s)(1)(iii)(B) and (3)(ii) revised 12068
(j) revised 16094
(n) revised 34177
430.33 Amended; existing text designated as (a); (b) added 12070
430.35 Added....12070
430.61 (a)(3) and (4) revised; (a)(5) and (6) added 12070
430.62 (a)(4)(xviii) through (xxiv) added 13335
(a)(4)(ix) revised 31842
431.2 Amended 12071
431.12 Amended....12071
431.25 (c) redesignated as (g); new (c) through (f) added....12071
431.62 Amended 1139
431.63 Revised....1139
431.66 (a)(3) and (d) added 1140
431.82 Amended 36354
431.85 Revised 36354
431.86 Revised 36354
431.87 Revised 36355
431.92 Amended 12073
431.97 (a) text and (b) introductory text revised; (b) table amended 12073
(d) added....36356
431.282 Revised....12074
431.286 Revised....12074
431.292 Amended 44967
431.293 Revised....44967
431.296 Undesignated center heading and section added; eff. 8–31–11 44967
431.301—431.306 (Subpart R) Added 12074
431.321—431.326 (Subpart S) Added 12075
431.441—431.446 (Subpart X) Added 32072
436 Authority citation revised....10835
436.40—436.43 (Subpart C) Added 10835
440.3 Amended 12539
440.10 (b) introductory text amended; (b)(1) Table 1 and (c) revised....12539
440.18 (a) introductory text and (c) introductory text revised 12540
440.22 (a) revised 12540
440.23 (e) revised 12540
600.2 (a) amended....44275
600.3 Amended 44275
600.4 (a)(1) amended 44275
600.5 (d) amended....44275
600.6 Revised....44275
600.7 (c) amended 44276
600.8 Heading revised; (a) introductory text, (1) and (2) introductory text amended 44276
600.10 (b) and (c)(1) amended; (c)(4) removed; (f) added 44276
600.11 Removed 44276
600.12 Removed 44276
600.14 Added....44276
600.15 (b)(2) amended....44276
600.16 (b) redesignated as (c); new (b) added....44276
600.17 Revised 44276
600.18 Removed 44276
600.19 Amended 44276
600.21 (a) amended 44276
600.22 (a) and (e) amended; (d) and (f)(1) revised....44276
600.23 Removed 44277
600.24 (a)(3) and (b) introductory text amended....44277
600.25 (a)(1), (2), (b)(5), (d) and (f) amended; (b) revised....44277
600.26 Removed 44277
600.28 Removed 44277
600.29 (b)(1), (5) and (6) amended 44277
600.30 Revised 44277
600.31 (c), (d) and (f)(5) amended 44278
600.112 Revised....44278
600.113 Amended 44278
600.117 Removed....44278

CHANGES JANUARY 2, 2009 THROUGH AUGUST 31, 2009

600.305 Amended 44278

Chapter III—Department of Energy (Parts 700—999)

820.20 (c) and (d) revised; (e) and (f) added 11843
835.2 (b) corrected 18116
835 Appendix D corrected 18116

Chapter X—Department of Energy (General Provisions) (Parts 1000—1099)

1024 Removed.....44278

Proposed Rules:

31 38372
35 33925
37.....17794, 20235
50.....4346, 4911, 16802, 18303, 23254, 26303, 27724, 38987, 40006, 40765
51 38117
52 .....23254, 27724, 40006
70 26814
72.....9178, 26310, 27469
73 17115
100.....10676
104.....10676
110.....10676, 29614, 41096
170 .....7382, 9130
171.....9130, 12735
430 .....1643, 3450, 16920, 26816, 36959, 44306
431.....411, 1992, 12000, 26020, 26596, 33171
440 .....23804, 27945
600.....20427
609.....39569

TITLE 11—FEDERAL ELECTIONS

Chapter I—Federal Election Commission (Parts 1—9099)

8 Transferred to Chapter II and redesignated as Part 9428 37520
100.5 (e)(6) and (7) added 7302
100 Technical correction 9565
104 Technical correction 9565
104.22 Added 7302
110 Authority citation revised 7304
Technical correction 9565
110.17 (e) revised; (f) added 7304
111 Policy statement 33140
Policy statement corrected.....39535
111.24 (a)(1), (2)(i), (ii) and (b) revised 31347
111.43 (a) through (d) revised 31348
(a) table and (c) corrected 37161
111.44 (b) amended 31349

Chapter II—Election Assistance Commission (Parts 9400—9499)

9428 Redesignated from Part 8; authority citation revised.....37520
9428.3 (a) amended 37520
9428.4 (a)(6)(ii) amended.....37520
9428.5 (a), (b) and (f)(2) amended 37520
9428.6 (b) amended 37520
9428.7 (a) amended 37520

Proposed Rules:

110.....37179

TITLE 12—BANKS AND BANKING

Chapter I—Comptroller of the Currency, Department of the Treasury (Parts 1—199)

3 Appendix A amended 13337
Appendix A amended; interim 31165
Appendix A correctly amended 34500
24 Appendix 1 revised.....15659
41 Authority citation revised 31512
41.40—41.43 (Subpart E) Added 31512
41.82 (a), (b), (c)(2)(i)(A), (d)(1) and (3) added 22642
41 Appendices C and J amended 22642
Appendix E added.....31513

Chapter II—Federal Reserve System (Parts 200—299)

202 Appendix A corrected; CFR correction.....17899
204.2 (v), (y), (z), (aa), (bb) and (cc) added 25628
(d)(2), (k) and (l) revised; (w) and (x) added 25636
204.3 Heading, (a) through (d), (f) and (g) revised; (h) and (i) removed.....25637
204.4 Added 25637
204.5 Redesignated as 204.9; new 204.5 added 25638
204.6 Redesignated as 204.7; new 204.6 added 25639
204.7 Removed; new 204.7 redesignated from 204.6.....25639

CHANGES JANUARY 2, 2009 THROUGH AUGUST 31, 2009

TITLE 12 Chapter II—Con.

204.9 Removed; new 204.9 redesignated from 204.5 25638
204.10 Revised 25629
208 Appendices A and B amended 6224
Appendix A amended; interim 31165
209.2 (c)(1) revised 25639
222 Authority citation revised 31514
222.40—222.43 (Subpart E) Added 31514
222.82 (a), (b), (c)(2)(i)(A), (d)(1) introductory text and (3) amended 22642
222.90 (a) amended 22642
222 Appendices C and J amended 22642
Appendix E added 31516
223.42 (n) revised 6226
(o) revised 6227
223.56 Revised 6228
225 Appendices A and D amended 6224
Appendix A amended 12078, 26084
Appendices A and C amended; interim 26081
Appendix A amended; interim 31166
226 Authority citation revised 36094
226.1 Revised; eff. 7–1–10 5397
(b) revised; (d)(6) redesignated as (d)(7); new (d)(6) added 41231
226.2 Revised; eff. 7–1–10 5398
Regulation at 73 FR 44599 eff. date changed to 7–30–09; (a)(6) revised 23300
(a)(6) revised 41232
226.3 Revised; eff. 7–1–10 5399
(b) revised 41232
226.4 Revised; eff. 7–1–10 5399
226.5 Revised; eff. 7–1–10 5401
(b)(2)(ii) revised; interim 36094
226.5a Revised; eff. 7–1–10 5402
226.6 Revised; eff. 7–1–10 5406
226.7 (a) and (b) revised; (c) through (k) and footnotes 14 and 15 removed; eff. 7–1–10 5409
226.8 Revised; eff. 7–1–10 5411
226.9 Revised; eff. 7–1–10 5412
(c) revised; (g) and (h) added; interim 36094
226.10 Revised; eff. 7–1–10 5415
226.11 Revised; eff. 7–1–10 5416
226.12 Revised; eff. 7–1–10 5416
226.13 Revised; eff. 7–1–10 5417
226.14 Revised; eff. 7–1–10 5418
226.16 Revised; eff. 7–1–10 5419
226.17 Regulation at 73 FR 44600 eff. date changed to 7–30–09 23300
(f) revised 23301
(a), (b), (e), (f), (g) and (i) revised 41232
226.19 Regulation at 73 FR 44600 eff. date changed to 7–30–09 23300
(a) revised 23301
226.30 Revised; eff. 7–1–10 5421
226.46—226.48 (Subpart F) Added 41232
226 Appendices E and F revised; eff. 7–1–10 5421
Appendix G amended; eff. 7–1–10 5422
Appendix H amended; Appendices M1, M2 and M3 added; eff. 7–1–10 5441
Supplement I amended; eff. 7–1–10 5450
Regulation at 73 FR 44604 eff. date changed to 7–30–09 23300
Supplement I amended ....23301—23305, 40478, 41248
Supplement I amended; interim 36096
Appendix H amended 41236
227 Authority citation added 5559
227.1—227.2 (Subpart A) Authority citation removed 5559
Heading revised; eff. 7–1–10 5559
227.1 Removed; new 227.1 redesignated from 227.11 and revised; eff. 7–1–10 5559
227.11—227.16 (Subpart B) Authority citation removed 5559
227.11 Redesignated as 227.1, transferred to Subpart A and revised; new 227.11 added; eff. 7–1–10 5559
227.11—227.16 (Subpart B) Staff guidelines amended; eff. 7–1–10 5567
227.21—227.26 (Subpart C) Added; eff. 7–1–10 5559
227 Supplement I added; eff. 7–1–10 5561
229 Appendix A amended 4910, 7786, 21246, 26516, 35114
230.1 (a) revised 5593
230.11 Heading, (a), (b)(2)(x) and (xi) revised; (b)(2)(xii) and (c) added 5593

CHANGES JANUARY 2, 2009 THROUGH AUGUST 31, 2009

230 Appendix B amended 5593
Supplement I amended 5594
Appendix B corrected 17768

Chapter III—Federal Deposit Insurance Corporation (Parts 300—399)

308 Technical correction 40478
308.604 (c) revised 32245
(c) correctly revised 35745
325 Appendix A amended; interim 31166
327.3 (a)(1) revised 9550
327.6 (b)(1) revised 9551
327.8 (g), (h), (i), (l) and (m) revised; (o) through (s) added 9551
327.9 Revised 9552
327.10 Revised 9556
327.1—327.10 (Subpart A) Appendix A revised 9557
Appendix B revised 9559
Appendix C revised 9560
327.11 Added 25644
327.15 Added; interim 9341
334 Authority citation revised 31517
334.40—334.43 (Subpart E) Added 31517
334.82 (a), (b), (c)(2)(i)(A), (d)(1) and (3) amended 22643
334 Appendices C and J amended 22643
Appendix E added 31518
337 Revised 26520
337.6 (b)(2)(ii)(B) revised; (b)(4) removed; (e) added 26520
Regulation at 74 FR 26520 withdrawn 27683
(b)(2)(ii)(B) revised; (b)(4) removed; (e) added 27683
360.8 Revised 5806
363 Revised 32245
Correctly revised 35745
Technical correction 40478
370.2 (e)(1)(iii) and (m) added; (e)(3) and (5) amended; interim 9524
(f) and (m) introductory text revised; (n) added; interim 12082
Regulation at 74 FR 12082 confirmed 26525
Regulation at 74 FR 9524 confirmed 26945
370.3 (b)(1), (d), (h) heading and (2) revised; (h)(1)(v) added; (h)(3) and (4) amended; interim 9524
(c) introductory text, (d), (e)(3), (h)(1)(i), (v), (2) through (5) and (i) revised; (h)(1)(vi), (vii), (6) and (j) added; interim 12083
Regulation at 74 FR 12083 confirmed 26525
Regulation at 74 FR 9524 confirmed 26945
370.5 (h)(2) amended; (j) added; interim 9525
(b)(1), (f) and (h)(2) through (5) revised; interim 12084
Regulation at 74 FR 12084 confirmed 26525
Regulation at 74 FR 9525 confirmed 26945
370.6 (d)(1) and (5) revised; (d)(3) amended; interim 9525
(c)(2), (d)(1) introductory text, (2) and (4) revised; (d)(3) amended; (g)(4) and (h) added; interim 12085
Regulation at 74 FR 12085 confirmed 26525
Regulation at 74 FR 9524 confirmed 26945
370.8 Revised; interim 12085
Regulation at 74 FR 12085 confirmed 26525
370.9 Revised; interim 12085
Regulation at 74 FR 12085 confirmed 26525
370.12 (b)(2) amended; interim 9525
(b)(2) revised; interim 12085
Regulation at 74 FR 12085 confirmed 26525
Regulation at 74 FR 9524 confirmed; (b)(2) revised 26945

Chapter V—Office of Thrift Supervision, Department of the Treasury (Parts 500—599)

535 Revised; eff. 7–1–10 5567
571 Authority citation revised 31520
571.1 (b)(5) added 31520
571.40—571.43 (Subpart E) Added 31520
571.82 (a), (b), (c)(2)(i)(A), (d)(1) and (3) amended 22643
571 Appendices C and J amended 22643
Appendix E added 31521
576.1 Amended; interim 31167

CHANGES JANUARY 2, 2009 THROUGH AUGUST 31, 2009

TITLE 12 Chapter V—Con.

585.100 (b)(2) introductory text revised 14458

Chapter VI—Farm Credit Administration (Parts 600—699)

604.425 Revised (eff. date pending) 44727
619 Authority citation revised 28599
Regulation at 74 FR 28599 confirmed 40060
619.9270 (e) amended (eff. date pending) 28599
Regulation at 74 FR 28599 confirmed 40060
620 Authority citation revised 28599
Regulation at 74 FR 28599 confirmed 40060
620.3 (b)(3) revised (eff. date pending) 28599
Regulation at 74 FR 28599 confirmed 40060
620.5 (a)(4), (10) introductory text, (g)(3)(i)(A), (h)(1)and (i)(1) introductory text revised; (a)(10)(iii), (iv), (e)(2), (f) heading, introductory text, (1)(iii) heading, (g) heading, introductory text, (1)(iv), (2)(ii), (vi), (j)(3)(ii), (l)(2) and (m)(1) amended; (a)(10)(v), (e)(4) and (f)(2) removed; (f)(3) and (4) redesignated as new (f)(2) and (3) (eff. date pending) 28599
Regulation at 74 FR 28599 confirmed 40060
620.10 (a) revised (eff. date pending) 28600
Regulation at 74 FR 28600 confirmed 40060
620.11 (b)(4) through (7) removed; (b)(8) redesignated as new (b)(4); (e) amended (eff. date pending) 28600
Regulation at 74 FR 28600 confirmed 40060
620.21 Heading and (f) revised (eff. date pending) 28600
Regulation at 74 FR 28600 confirmed 40060
621.2 (d) revised (eff. date pending) 28600
Regulation at 74 FR 28600 confirmed 40060
621.5 (a) revised (eff. date pending) 28600
Regulation at 74 FR 28600 confirmed 40060
621.12 (c) revised (eff. date pending) 28600
Regulation at 74 FR 28600 confirmed 40060
622.61 Revised 2341

Chapter VII—National Credit Union Administration (Parts 700—799)

701.6 (a) amended 29936
701.21 (f)(3) added; interim 29934
701.36 (d) introductory text amended 13083
706 Revised; eff. 7–1–10 5575
707.1 (a) revised 36103
707.3 (a) revised; (g) removed 36104
707.4 (a)(1) and (2)(i) revised 36104
707.10 Removed 36104
707.11 Heading, (a), (b)(2)(x) and (xi) revised; (b)(2)(xii) and (c) added 36104
707 Appendix B amended 36104
717 Authority citation revised 31522
717.40—717.43 (Subpart E) Added 31522
717.82 (a), (b), (c)(2)(i)(A), (d)(1) and (3) amended 22644
717.91 Heading revised 22644
717 Appendices C and J amended 22644
Appendix E added 31524
740.1 (b) revised; (c) added 9348
740.4 (c) revised 9349
741.6 (a) revised; (d) removed 35769
742.4 (a)(3) amended 13083
747.1001 (Subpart K) Revised 9351
748.1 (a) revised 35769
749 Appendix A amended 35769

Chapter IX—Federal Housing Finance Board (Parts 900—999)

910 Removed 18624
913 Removed 33908

Chapter XII—Federal Housing Finance Agency (Parts 1200—1299)

1202 Added 2342
1202.3 (c) revised 18624
1204 Added 33908
1229—1231 (Subchapter B) Heading revised 5102

CHANGES JANUARY 2, 2009 THROUGH AUGUST 31, 2009

1229 Added; interim 5604
Technical correction 13083
1229.6 (a)(5) revised 38513
1229.8 (e) and (f) amended; (g) and (h) added 38513
1229.10 (d) revised 38513
1229.11 (a) and (b) revised 38513
1231 Heading revised 5102
1231.5 (f) revised 5102
1250 (Subchapter C) Added 2350
1250 Correctly added 7304
1252 (Subchapter C) Added; interim 5618
1253 Added; interim 31605
1282 Added 39889
1291.1 Amended; interim 38521
1291.2 (b)(2)(i) and (3) revised; interim 38521
1291.5 (d)(5)(vii) revised; interim 38522
1291.6 (f) revised; interim 38522

Chapter XIV—Farm Credit System Insurance Corporation (Parts 1400—1499)

1410.2 (b) revised; (d) heading, introductory text and (e) amended 17373
Regulation at 74 FR 17373 confirmed 28156
1410.3 Revised 17373
Regulation at 74 FR 17373 confirmed 28156
1410.4 (a) removed; (b) and (c) redesignated as new (a) and (b); new (a) amended 17374
Regulation at 74 FR 17374 confirmed 28156
1410.6 (a) introductory text amended; (a)(1) and (2) removed 17374
Regulation at 74 FR 17374 confirmed 28156

Chapter XVII—Office of Federal Housing Enterprise Oversight, Department of Housing and Urban Development (Parts 1700—1799)

1702 Removed 33911
1703.1—1703.2 (Subpart A) Removed 18624
1703.6—1703.9 (Subpart B) Removed 18624
1703.11—1703.18 (Subpart C) Removed 18624
1703.21—1703.25 (Subpart D) Removed 18624
1773 Removed 2350

Chapter XVIII—Community Development Financial Institutions Fund, Department of the Treasury (Part 1800—1899)

1806 Revised; interim 5791

Proposed Rules:

4 ..... 10136, 18659
21 10130
25 31209
34 27386
41 31529
204 5628
205 5212
208 27386
222 31529
226 ..... 12464, 20784, 43232, 43428
227 20804
228 31209
334 31529
337 5904
345 31209
365 27386
370 31217
510 10145
535 20804
563 ..... 10139, 27386
563e 31209
571 31529
610 27386
611 ..... 17612, 23961
613 ..... 17612, 23961
615 ..... 17612, 23961
617 29143
619 ..... 17612, 23961
620 ..... 17612, 23961
701 ..... 9573, 36618
704 6004
706 20804
707 13129
717 31529
741 ..... 13139, 36618
748 13139
749 13139
761 27386
913 22842
914 38559
925 22848
985 38564

CHANGES JANUARY 2, 2009 THROUGH AUGUST 31, 2009

TITLE 12 *Proposed Rules:—Con.*

989 38564
1204 22842
1212 27470
1220 26989
1231 30975
1233 28636
1235 38559
1263 22848
1273 38564
1274 38564
1282 ..... 20236, 38572
1702 22842
1731 28636
1732 38559
1770 26989

TITLE 13—BUSINESS CREDIT AND ASSISTANCE

Chapter I—Small Business Administration (Parts 1—199)

107 Authority citation revised 33915
107.700 Amended; interim 33915
107.710 (b) revised; (d) removed; (e) and (f) redesignated as new (d) and (e); new (e) amended; interim 33915
107.740 Revised; interim 33915
107.800 (b) amended; interim 33915
107.1120 (d) revised; (e) through (h) redesignated as (g) through (j); new (e) and (f) added; interim 33916
107.1150 Revised; interim 33916
107.1160 (b) amended; interim 33916
107.1810 (f)(9) amended; interim 33916
115 Authority citation revised 36109
115.10 Amended; interim 36109
115.12 (b) and (e) revised; interim 36109
115.19 Introductory text and (a) revised; interim 36110
115.31 Heading and (e) revised; (d) amended; interim 36110
115.68 Revised; interim 36110
120 Authority citation revised 27247, 29591
Interest rate 27426
120.398 Undesignated center heading and section added; interim 27247
120.882 (e) and (f) added; interim 29591
120.884 (a) revised; (b), (c) and (d) redesignated as (c), (d) and (e); new (b) added 29591
121 Authority citation revised 36110
121.301 (a) introductory text and (b) revised; interim 20580
(d)(4) added; interim 36110

Chapter III—Economic Development Administration, Department of Commerce (Parts 300—399)

313 Added 41595
315 Revised 41598

Proposed Rules:

120 1992
121 1153
125 1153
127 1153
134 1153
313 20647
315 20647

TITLE 14—AERONAUTICS AND SPACE

Chapter I—Federal Aviation Administration, Department of Transportation (Parts 1—199)

1.1 Corrected 31843
11.63 (a), (b) and (c) revised 202
23 Special FAA conditions ... 17374, 17382, 25388, 26778, 33324, 43619
23.1457 (d)(1) correctly revised 32799
23.1459 (a)(3) correctly revised 32800
25 Special FAA conditions 1145, 15831, 15833, 15838, 23612, 26946, 26948, 40479, 40482, 44278, 44727, 44730
25.143 (j) revised 38339
25.207 (b) and (h) revised; (i) added 38339
25.795 (e) introductory text correctly amended 22819
25.812 (h) introductory text amended 25645
25.813 (b)(5) amended 25645
25.1419 (e) through (h) added 38339
25.1457 (d)(1) correctly revised 32800
25.1459 (a)(3) correctly revised 32800
25 SFAR No. 109 added 21541
Appendix F amended 25645
Appendix C amended 38340

CHANGES JANUARY 2, 2009 THROUGH AUGUST 31, 2009

26.5 Correctly revised 31618
26.33 (b)(1), (d) introductory text, (2), (e), (f), (g) introductory text and (h) introductory text correctly amended 31619
26.35 (a)(1), (2), (3) introductory text, (b) introductory text, (1)(i), (ii), (2)(i), (c)(1), (2), (d)(2), (e)(1) and (2) correctly amended; (f)(4) table correctly revised 31619
26.37 (a) introductory text and (b) correctly amended 31619
26.39 (a), (b) introductory text and (c) correctly amended.....31619
27.1457 (d)(1) correctly revised 32800
27.1459 (a)(3) correctly revised 32800
29.1457 (d)(1) correctly revised 32800
29.1459 (a)(3) correctly revised 32800
33 Special FAA conditions 18624
Special FAA conditions corrected 29592
33.17 Revised.....37930
34.21 (d)(1)(vi) added 19127
34.64 Revised.....19127
34.71 Revised.....19128
34.82 Revised.....19128
Correctly amended 26779
34.89 Revised.....19128
36 Policy statement.....27076
39.13.....4116, 4118, 4121, 4122, 4125, 4128, 4130, 4132, 7306, 7308, 7309, 7312, 7551, 7554, 7556, 7642, 7644, 7788, 7790, 7793, 7795, 7797, 7799, 7803, 7805, 7809, 7811, 7996, 8149, 8151, 8154, 8157, 8160, 8165, 8714, 8717, 8718, 8720, 8723, 8725, 8727, 8729, 8733, 8737, 8738, 8846, 8852, 8854, 8858, 8862, 9567, 10167, 10169, 10457, 10465, 10471, 11002, 11004, 11006, 11008, 11010, 11012, 11014, 11016, 12087, 12226, 12230, 12235, 12237, 12240, 12242, 12244, 12246, 12249, 12251, 12254, 13085, 13088, 13090, 13093, 13095, 13097, 13338, 14459, 14461, 14462, 14464, 14467, 14473, 14720, 15370, 15372, 15841, 16110, 16113, 16115, 16117, 16119, 16122, 16755, 16756, 17076, 17386, 17388, 17595, 17795, 17797, 17799, 18117, 18120, 18122, 18978, 18980, 18982, 19874, 19877, 20581, 21248, 21251, 21253, 21255, 21546, 22092, 22423, 22425, 22428, 22431, 22434, 22436, 22648, 23306, 23616, 23618, 23621, 23624, 23627, 23940, 25391, 25395, 25398, 25400, 25403, 25405, 26289, 26292, 27685, 27688, 27690, 27692, 27694, 27697, 27701, 27703, 27706, 27907, 27910, 27912, 27914, 27916, 27918, 28440, 29114, 29117, 29120, 29122, 29124, 29127, 29937, 30914, 30916, 30918, 30921, 30923, 31168, 31170, 31350, 32412, 32416, 32418, 32420, 32422, 32425, 32427, 32803, 34212, 34214, 34217, 34220, 34222, 34224, 34227, 35771, 35773, 35776, 35778, 35781, 35783, 35786, 35789, 35791, 37522, 37526, 37529, 38341, 38895, 38898, 38900, 38902, 38905, 38908, 38911, 38913, 40063, 40485, 41328, 41604, 41606, 41609, 41612, 43623, 43625, 43627, 43630, 43633, 43635, 43637
Corrected 20867, 23109, 23110, 30211, 35115, 36925
61.1 (b)(2)(i) and (ii) revised; (b)(12) through (16) redesignated as (b)(14) through (18); new (b)(12) and (13) added 42546
61.2 Added.....42546
61.3 (j) revised.....34234
(a) introductory text, (1), (2)(i), (b) introductory text, (1), (c)(1), (2)(ii), (iii), (v) introductory text, (xi), (xii), (f)(1)(i), (2)(i), (ii), (g)(1)(i), (2)(i) and (ii) revised 42546
61.11 Revised.....42547
61.14 Removed.....22652
61.19 Regulation at 73 FR 10668 confirmed 22819
(f) removed; (g) and (h) redesignated as (f) and (g); (b), (d), (e) and new (f) revised 42547
61.23 (a)(1) revised.....34234
(a)(3)(v) redesignated as (a)(3)(vi); new (a)(3)(v), (vii) and (b)(9) added; (a)(3)(iv), new (vi), (b) introductory text, (3), (7), (8), (c)(1) introductory text and (2) introductory text revised 42547
61.25 (a)(1) revised.....42548
61.29 (d)(3) removed; (d)(4) and (5) redesignated as new (d)(3) and (4) and revised.....42548
61.31 (d)(2) removed; (d)(3) and (k) redesignated as new (d)(2) and (l); (d)(1) and new (2) revised; new (k) added 42548
61.35 (a)(2)(iv) revised 42548

CHANGES JANUARY 2, 2009 THROUGH AUGUST 31, 2009

TITLE 14 Chapter I—Con.

61.39 (a)(4), (6)(i), (b)(2), (c)(1), (2), (d) and (e) revised 42548
61.43 (a) and (b) revised 42549
61.45 (a)(1)(ii), (2)(i), (iii) and (c) revised 42549
61.51 (b)(1)(iv), (2)(v), (3)(iii), (e)(1), (2), (3), (4)(ii), (g) heading and (4) revised; (b)(3)(iv), (j) and (k) added 42549
61.53 (a) introductory text, (c)(1) and (2) revised 42550
61.55 (a)(1) revised 42550
61.56 (f) revised 42550
61.57 (c) and (d) revised; (f) and (g) added 42550
61.63 Revised 42552
61.64 Added 42553
61.65 (e) redesignated as (g); new (e), (f) and (h) added; (a)(1), (d) and new (g) revised 42554
61.69 (a)(1), (4) and (6) introductory text revised 42555
61.73 Revised 42555
61.75 (a) revised, (b) introductory text, (2), (3), (4), (c), (d) introductory text, (e)(1), (f) and (g) revised; (e)(4) removed 42556
61.77 (b)(3), (e) introductory text and (g) revised 34234
61.77 Heading, (a)(2), (b)(1), (2) introductory text, (4) and (d) revised; (b)(5) removed; (b)(6) redesignated as new (b)(5) 42557
61.87 (p) revised 42557
61.93 (b)(1)(iii), (2)(iii) and (iv) revised 42557
61.96 (b)(7) and (8) revised; (b)(9) added 42558
61.101 (b) introductory text, (c) introductory text, (d) introductory text, (e)(1)(iii) and (j) introductory text revised 42558
61.103 (j) added 42558
61.109 (a)(5)(ii), (b)(5)(ii), (c)(4)(ii), (d)(4)(ii) and (e)(5)(ii) revised 42558
61.127 (b)(5)(vii) removed; (b)(4)(vi) through (ix) and (5)(viii) through (xiii) redesignated as (b)(4)(vii) through (x) and new (5)(vii) through (xii); new (b)(4)(vi) added 42558
61.129 (a)(3)(i), (iii), (iv), (4) introductory text, (b)(3)(i), (iii), (iv), (c)(3)(i), (ii), (iii), (4) introductory text, (d)(3)(i), (ii), (iii), (4) introductory text, (e)(3)(i), (ii), (iii), (4) introductory text, (g)(2) introductory text, (3), (4)(ii), (iii) and (i)(3) revised 42558
61.153 (d)(1), (3) and (h) revised 42559
61.157 Revised 42560
61.159 (c)(3) added; (d) and (3) revised 42561
61.167 (a) and (b)(3) revised 42561
61.183 (e)(2) revised 42561
61.187 (b)(6)(vii) revised 42561
61.193 Introductory text revised 42561
61.195 (b), (c), (d)(3) introductory text, (h)(1)(i), (ii) and (3) introductory text revised; (k) added 42561
61.197 Heading, (a) introductory text and (2) revised 42562
61.199 Heading and (a) revised 42562
61.213 (b)(2) revised 42562
61.215 (b)(1), (2) and (3) revised 42562
61.217 Revised 42562
61.303 (a) introductory text and (b) introductory text revised 42562
61.403 (c) revised 42562
61.407 (c)(2) revised 42562
61.429 Introductory text revised 42562
61.431 (a) revised 42563
61 SFAR No. 73 amended 25650
63.12b Removed 22652
63.15 Regulation at 73 FR 10668 confirmed 22819
65.15 Regulation at 73 FR 10668 confirmed 22819
65.23 Removed 22652
65.46 Removed 22652
65.46a Removed 22652
65.46b Removed 22652
71.1...769, 1873, 1875, 2351, 7557—7562, 7645, 7646, 8167—8172, 8740, 8741, 8742, 10677, 14007, 14008, 14930, 15666, 15842, 17389—17392, 17900, 17902, 18289, 20410, 20870, 22094, 22820, 22821, 25146, 27077, 27078, 27079, 29940, 31172—31176, 31843, 31844, 31846, 31850, 32074, 32075, 33143,

CHANGES JANUARY 2, 2009 THROUGH AUGUST 31, 2009

37162, 37163, 37931, 37932, 38091, 40066, 40068, 43029, 43030
Corrected 29938, 40066
Regulation at 73 FR 60623 confirmed....11466
Regulation at 73 FR 75939 confirmed and corrected....17900
Regulation at 73 FR 62878 confirmed and corrected....17900
Regulation at 73 FR 75938 confirmed....20867
Regulation at 73 FR 62879 confirmed....20868
Regulation at 73 FR 75940 confirmed....20868
Regulation at 73 FR 75942 confirmed....20869
73.63 Amended 10172
73.64 Amended 20201
91 Technical correction 24695
91.146 (b) introductory text revised 32804
91.147 (d) revised 22652
91.175 (f)(3) revised 20205
91.205 (h) redesignated as (i); new (h) added....42563
91.609 (e)(1) correctly revised....32800
Regulation at 73 FR 73178 confirmed....42174
91.1047 (c)(3) revised 22653
95 ....396, 8173, 16759, 18124, 26779, 40488
97 ...203, 3966, 8001, 8181, 8744, 10472, 11468, 14476, 17081, 19131, 22671, 25407, 28157, 29594, 33919, 35793, 40720, 41616
97.21—97.37 ....206, 3964, 8000, 8178, 8746, 10474, 11279, 14475, 17078, 19129, 22669, 25410, 28159, 29593, 33918, 35796, 40722, 41614
101 Heading revised 38092
101.1 (a)(3) amended 38092
101.5 Amended 38092
101.7 (a) and (b) amended 38092
101.21—101.26 (Subpart C) Heading revised....38092
101.25 (b)(5) corrected....31843
Revised....38092
101.26 Removed 38092
101.27 (c) corrected....31843
101.29 Correctly transferred from Subpart D to Subpart C....31843
120 Added....22653
121.2 (i) removed; (j) redesignated as new (i) 34234
121.344 (j) introductory text correctly revised 32800
Regulation at 73 FR 73178 confirmed....42174
121.344a (d) introductory text correctly revised 32801
121.359 (d)(1) and (e)(1) correctly revised....32801
121.383 (c) removed; (d) and (e) added....34234
121.411 (e) revised....34235
121.412 (e) revised....34235
121.429 Removed....22668
121.440 (d), (e) and (f) added 34235
121.455 Removed....22668
121.457 Removed....22668
121.458 Removed....22668
121.459 Removed....22668
121.1117 (o)(12) correctly removed; (o)(13) through (18) correctly redesignated as new (o)(12) through (17); (b), (e)(1), (2), (3), (k)(1), (2), (l), (n), (o)(3) and new (o)(13) correctly amended....31619
121 SFAR No. 106 amended....2354
Appendices I and J removed....22668
Regulation at 73 FR 73179 confirmed....42174
125.3 Regulation at 73 FR 73179 confirmed 42174
125.226 (j) introductory text correctly revised 32801
(f)(1) and (n) correctly revised 32804
Regulation at 73 FR 73179 confirmed....42174
125.227 (h)(1) correctly revised....32801
125.509 (m)(12) correctly removed; (m)(13) through (18) correctly redesignated as new (m)(12) through (17); (b), (e)(1), (2), (3), (l), (m)(3) and new (13) correctly amended; (k) Table 2 correctly added 31619
125 Regulation at 73 FR 73180 confirmed 42174
129.1 (b) correctly revised 32801
129.117 (o)(12) correctly removed; (o)(13) through (18) correctly redesignated as new (o)(12) through (17); (b), (d) introductory text, (e)(1), (2), (3), (k)(1), (2), (l), (m) Table (3), (n), (o)(3) and new (13) correctly amended....31620
135 Technical correction 24695

CHANGES JANUARY 2, 2009 THROUGH AUGUST 31, 2009

TITLE 14 Chapter I—Con.

135.1 (a)(5) revised....22668
135.151 (a)(1) and (b)(1) correctly revised....32801
135.152 (f)(1) introductory text and (2) introductory text correctly revised....32801
135.161 (a)(1) and (3) revised....20205
135.249 Removed....22668
135.251 Removed....22668
135.253 Removed....22668
135.255 Removed....22668
135.353 Removed....22668
135.427 (a) revised....38522
137.43 (c) amended....13099
141.5 Revised....42563
141.9 Revised....42563
141.33 (d)(2) revised....42563
141.39 Revised....42563
141.53 (c) revised....42563
141.55 (d) introductory text, (e) introductory text and (2)(ii) introductory text revised....42563
141.77 (c) revised....42564
141.85 (a) introductory text and (1) revised....42564
141 Appendices B and C amended....42564
Appendix D amended....42565
Appendices E and I amended....42566
187 Order....6989

Chapter II—Office of the Secretary, Department of Transportation (Aviation Proceedings) (Parts 200—399)

382.7 (c) and (d) corrected....11471
382.17 Corrected....11471
382.27 (a) corrected....11471
382.43 Heading corrected....11471
382.51 (c) corrected....11471
382.53 Heading corrected....11471
382.55 (c) corrected....11471
382.71 (b) corrected....11471
382.99 (c) corrected....11471
382.117 (e) and (f) corrected....11471
382.143 (a)(2), (b) and (4) corrected....11472
382.151 (a) corrected....11472
382 Appendix B corrected....11472

Proposed Rules:

1....41522
21....28449, 36414, 39242
23....17438, 26818, 41522
25....4353, 6557, 15888, 15890, 19023, 20427, 32810, 33375
27....28449
39....664, 1153, 1155, 1158, 1159, 1164, 1646, 1649, 2425, 3462, 3978, 6835, 7002, 7004, 7006, 7194, 7196, 7198, 7200, 7202, 7384, 7563, 7565, 7568, 7570, 7573, 7831, 7833, 7834, 7836, 8034, 8036, 8039, 8043, 8045, 8885, 9050, 9774, 9776, 9971, 10195, 10197, 10199, 10202, 11043, 11505, 12094, 12096, 12098, 12100, 12737, 13144, 13147, 13148, 14097, 14750, 14751, 15399, 15401, 15681, 15683, 15894, 15896, 16152, 16154, 16803, 16807, 16809, 16811, 18477, 18662, 19025, 19027, 19460, 19462, 19464, 19902, 19904, 19905, 19908, 20431, 20659, 20661, 21274, 21278, 21281, 21284, 21285, 21561, 21772, 22123, 22125, 22127, 22712, 23129, 23131, 23664, 23668, 23671, 25682, 25684, 26312, 26315, 26317, 26322, 26994, 27254, 27257, 27260, 27474, 27476, 27725, 27946, 29144, 29148, 29630, 29632, 30017, 30018, 30020, 30245, 30247, 30981, 31640, 31891, 31894, 31896, 32471, 33377, 33928, 34272, 34274, 34276, 34509, 34511, 34513, 34516, 34518, 34520, 35828, 36129, 36417, 36420, 36422, 36628, 37657, 37955, 37963, 37965, 38140, 38381, 38988, 38991, 38993, 38995, 38999, 39243, 39582, 40525, 40527, 40529, 40776, 40778, 40781, 41096, 41642, 41805, 41807, 41810, 41813, 42610, 42804, 42807, 43645, 44308, 44311, 44773, 44777
61....44779
65....1280, 10689, 17910
71....1651, 1652, 2427, 2909, 3465, 3466, 3468, 7010, 7011, 7012, 7204, 8218, 8219, 9053, 9973, 9974, 10690, 10691, 15403, 16812, 17439, 17440, 17441, 17443, 17911, 17912, 18166, 18167, 18168, 19029, 19030, 19910, 20443, 23370, 23371, 25459, 25460, 30022—30025, 31899, 33381, 36971, 37968, 37969, 37970, 38141, 38142, 38143, 38145, 38146, 39001, 39002, 39908, 40534, 40535, 43647
73....7018, 33382
91....44779
93....22714, 22717
119....1280, 10689, 17910, 36414
121....1280, 3469, 10689, 17910, 36414
125....36414

CHANGES JANUARY 2, 2009 THROUGH AUGUST 31, 2009

135.....1280, 10689, 17910, 20263, 36414, 37971
141 .....36414, 44779
142.....1280, 10689, 17910, 36414
145 .....21287, 36414
193 .....11698, 19148
234 6249
259 6249
399 6249

TITLE 15—COMMERCE AND FOREIGN TRADE

Subtitle B—Regulations Relating to Commerce and Foreign Trade (Parts 30—1499)

Chapter I—Bureau of the Census, Department of Commerce (Parts 30—199)

30.1 (c) amended; interim 38916
30.3 (a), (e)(1)(ii) and (2)(vi) revised; interim 38916
30.6 (a)(1)(iii) and (b)(1)(i) revised; interim 38916

Chapter III—International Trade Administration, Department of Commerce (Parts 300—399)

301 Authority citation revised.....30463
301.1 (c)(2) and (d) amended 30463
301.2 (b), (c), (j), (k) and (o) amended 30463
301.3 (b) and (c) amended 30463
301.4 Heading and (a) introductory text amended.....30463
301.5 (d)(1)(ii) amended 30463
301.7 (b) amended 30463
301.8 Heading, (a)(3), (b), (c) and (d) amended; (a)(4) revised.....30463
301.9 (a) introductory text, (b) and (c) amended 30463
301.10 (a) amended 30463

Chapter VII—Bureau of Industry and Security, Department of Commerce (Parts 700—799)

730 Supplement No. 1 amended 23944
734.4 (a)(5) redesignated as (a)(6); new (a)(5) added.....23945
738 Supplement No. 1 amended 23945
740.2 (a)(11) added 23945
740.16 (a)(2), (3)(i), (ii) and (b) revised 23945
742.2 (a)(2)(viii) and (ix) redesignated as (a)(2)(x) and (xi); new (a)(2)(viii) and (ix) added 31852
742.4 (a) amended 23946
742.6 (a), (b)(1) and (2) revised 23946
742.8 (a)(1), (4) and (c) revised; (a)(2) removed; interim 2357
742 Supplement No. 2 amended; interim 2357
743.3 Added 23947
744.1 (a)(1) amended; interim 2357
744.8 Added; interim.....2357
744.9 Added 23948
744.22 Revised 771
744 Supplement No. 4 amended 8184, 11474, 35799
Supplement No. 2 amended 23948
745 Supplement No. 2 amended 31852
746.7 Revised; interim 2357
746.8 (b)(1) amended 23948
748 Supplement No. 7 amended 19383, 31621
772.1 Amended 23948
774 Supplement No. 1, Category 9 (ECCN 9A018) amended 20871
Supplement No. 1, Category 0 (ECCN 0A919) amended 23948
Supplement No. 1, Category 6 (ECCN 6A003, 6D994) amended 23949
Supplement No. 1, Category 1 (ECCN 1D390) and Category 2 (ECCN 2B350) amended 31852
Supplement No. 1, Category 2 (ECCN 2B351, 2B352, 2D290, 2E001) amended.....31853

Chapter VIII—Bureau of Economic Analysis, Department of Commerce (Parts 800—899)

801.9 (c)(7) added 15844
(a) revised.....41036
801.12 Added.....41036
806.14 (f)(3)(ii) introductory text, (A), (B), (iv), (v) introductory text and (A) revised 1591
806.15 (i) revised 8004

CHANGES JANUARY 2, 2009 THROUGH AUGUST 31, 2009

TITLE 15

Chapter IX—National Oceanic and Atmospheric Administration, Department of Commerce (Parts 900—999)

902.1 (b) table amended (OMB numbers).....15374, 25651, 37549, 42597, 44741
922.70 Revised.....3260
Regulation at 74 FR 3260 confirmed.....12087
922.71 Revised.....3260
Regulation at 74 FR 3260 confirmed.....12087
922.72 Revised.....3260
Regulation at 74 FR 3260 confirmed.....12087
922.73 Revised.....3260
Regulation at 74 FR 3260 confirmed.....12087
922.74 Revised.....3260
Regulation at 74 FR 3260 confirmed.....12087
922.80—922.84 (Subpart H) Regulation at 73 FR 70529 confirmed.....12088
922.110—922.113 (Subpart K) Regulation at 73 FR 70533 confirmed.....12088
922.130—922.134 (Subpart M) Regulation at 73 FR 70535 confirmed.....12088
922.162 (a) amended.....38094
922.163 (c) removed; (d) through (h) redesignated as new (c) through (g); (a)(2)(i), (5)(iii)(C), (12) and new (c) revised.....38094
922.164 (d) heading and (1) introductory text revised; (e)(5) added.....38095
922.168 Removed.....38095
922.160—922.168 (Subpart P) Appendix VIII removed.....38095
950 Appendix A revised.....11018

Proposed Rules:

701.....19466
736.....413
742.....40117
774.....40117
801.....16337
922.....9378, 9574, 18169

TITLE 16—COMMERCIAL PRACTICES

Chapter I—Federal Trade Commission (Parts 0—999)

1.98 Introductory text, (a) through (e), (l) and (m) revised; (n) added.....858
3.1 Revised; interim.....1819
Revised.....20208
3.2 Revised; interim.....1820
3.11 Revised; interim.....1820
3.11A Removed.....20208
3.12 Revised; interim.....1820
3.21 Revised; interim.....1820
3.22 Revised; interim.....1821
3.23 Revised; interim.....1822
3.24 Revised; interim.....1822
3.25 Revised.....20208
3.26 Revised; interim.....1823
3.31 Revised; interim.....1824
(g) revised.....20209
3.31A Added; interim.....1826
3.33 Revised; interim.....1827
3.34 Revised; interim.....1828
3.35 Revised; interim.....1828
3.36 Revised; interim.....1828
3.37 Revised; interim.....1829
3.38 Revised; interim.....1829
3.38A Revised; interim.....1830
3.39 Revised; interim.....1830
3.41 Revised; interim.....1830
3.43 Revised; interim.....1831
3.44 Revised; interim.....1832
3.45 Revised; interim.....1832
3.46 Revised; interim.....1833
3.51 Revised; interim.....1834
3.52 Revised; interim.....1834
4.2 Revised; interim.....1835
(a) through (d) revised.....20209
4.3 (b) revised; interim.....1836
303.7 (c) partially designated as (c)(1); (c)(2) added.....13103
310.8 (c) and (d) revised.....42771
317 Added.....40701
318 Added.....42980
641 Added.....22644
660 Added.....31525
681 Authority citation revised.....22644
681.1 Revised.....22645
681.2 Revised.....22645
681.3 Removed.....22646
681 Appendix A amended.....22646
698 Appendix C amended.....22646
Technical correction.....32410

CHANGES JANUARY 2, 2009 THROUGH AUGUST 31, 2009

Chapter II—Consumer Product Safety Commission (Parts 1000—1799)

1500 Authority citation revised 6993, 10480
1500.83 (a)(35) introductory text and (i) revised 27249
1500.87 Added 39540
1500.88 Added; interim 6993
1500.89 Added 10480
1500.90 Added 10480
1500.91 Added 43041

Proposed Rules:

0—999 (Ch. I) 6129
254 37973
255 5810
259 19148
305 11045
306 9054
310 41988
317 18304
318 17914
320 10843
321 ..... 26118, 26130
322 ..... 26118, 26130
425 ..... 22720, 40121
429 ..... 18170, 36972
437 29149
455 19912
660 31529
1112 40784
1115 11883
1119 43084
1130 30983
1500 ..... 2428, 2433, 2435, 2439, 7021

CHANGES APRIL 1, 2009 THROUGH AUGUST 31, 2009

TITLE 17—COMMODITY AND SECURITIES EXCHANGES

Chapter I—Commodity Futures Trading Commission (Parts 1—199)

7 Authority citation revised.....39212
7.201 Removed.....39212
38 Appendix B partial suspension lifted; amended 18990
40.2 (a)(3)(v) added 17394
40.3 (a)(7) revised 17394
40.5 (a)(8) revised 17394
40.6 (a)(3)(vi) revised.....17394
40.8 (c) and (d) added.....17394
40 Appendix D amended.....17394
41.23 (a)(7) added.....17394
41.24 (a)(6) added.....17394
145.9 (b) revised.....17395

Chapter II—Securities and Exchange Commission (Parts 200—399)

200.30–3 (a)(11) added.....38292
200.30–4 (a)(13) added.....40069
200.30–14 (m) added.....20411
210 Authority citation revised.....18614
210.1–02 (w)(1), (3), Computional Notes 1 and 2 following (w) Note, (bb)(1)(i) and (ii) revised 18614
210.2–02T Regulation at 73 FR 38099 effectiveness extended through 6–30–10.....30211
210.3–01 (c)(2) and (3) revised.....18614
210.3–04 Revised 18614
210.3–05 (a)(1)(i) and (ii) revised; authority citation removed 18614
210.3–10 (i)(3) revised.....18615
210.3A–02 (a) and (b)(2) amended 18615
210.4–08 (e)(3) introductory text amended 18615
210.5–02 Amended.....18615
210.5–03 Amended.....18615
210.5–04 Schedule I amended.....18615
210.7–01—210.7–05 Authority citation following undesignated center heading removed 18615
210.7–03 Amended.....18615
210.7–04 Amended.....18615
210.7–05 Schedule II amended; authority citation removed 18615
210.8–03 (b)(3) and (4) revised.....18615
210.8–04 (a) introductory text, (b)(3) and Computational Note amended; (a)(1) revised 18616
210.8–08 (b)(2) and (3) revised.....18616
210.9–03 Amended; authority citation removed.....18616
210.9–04 Amended.....18616
210.9–06 Amended.....18616
210.10–01 (b)(3) and (4) revised 18616
210.11–01—210.11–03 Authority citation following undesignated center heading removed.....18616
210.11–01 (a)(1) and (2) revised 18616
210.11–02 (b)(3) revised; Instruction 2 amended 18616
211 Staff accounting bulletin 17769
Interpretive release 18617, 27427, 42773
229.301 Instructions amended.....18617
229.302 (a)(1) and (2) revised 18617
229.305 Instructions amended.....18617
229.308T Regulation at 73 FR 38099 effectiveness extended through 6–30–09.....30211
229.503 Instructions amended.....18617
231 Interpretive release 42773
232.201 (a) introductory text corrected 15667
232.202 (a) introductory text, (2) and (b)(2) corrected 15667
232.301 Revised.....17597, 18466, 38524
232.405 Preliminary Note 1, (a)(2), (3), (4) and Note corrected 15667
Preliminary Note 1, (a)(2) introductory text, (3) and (4) corrected 21256
239.13 Form S–3 amended.....18617
239.15A Form N–1A correctly amended 26782
239.17b Form N–4 correctly amended 26782
239.25 Form S–4 amended.....18617
239.33 Form F–3 amended.....18618
239.39 Form F–9 correctly amended 15668
239.40 Form F–10 correctly amended 15668
239.90 Form 1–A amended 18618
240.12b–2 Amended 18618
240.14a–101 Instructions amended 18618
241 Interpretive release 42773

CHANGES APRIL 1, 2009 THROUGH AUGUST 31, 2009

TITLE 17 Chapter II—Con.

242.204 Added 38292
248 Authority citation revised....40430
Heading revised; amended....40431
248.1—248.30 (Subpart A) Designated as Subpart A; heading added....40431
248.3 (a)(1), (2) and (p) amended 40431
248.4—248.9 (Subpart A) Heading removed....40431
248.4 Undesignated center heading added....40431
248.10—248.12 (Subpart B) Heading removed....40431
248.10 Undesignated center heading added....40431
248.13—248.15 (Subpart C) Heading removed....40431
248.13 Undesignated center heading added....40431
248.16—248.30 (Subpart D) Heading removed....40431
248.16 Undesignated center heading added....40431
248.1—248.30 (Subpart A) Appendix B redesignated from Appendix A to Part 248; new Appendix B heading revised 40431
248.101—248.128 (Subpart B) Added....40431
248 Appendix A redesignated as Appendix B to 248.1—248.30 (Subpart A)....40431
249.220f Form 20–F correctly amended....15668
Form 20–F amended....18619
249.240f Form 40–F correctly amended....15668
249.306 Form 6–K correctly amended....15669
274.11A Form N–1A correctly amended....26782
274.11c Form N–4 correctly amended....26782

Proposed Rules:

1....21290, 23962
16....31642
30....23962
150....23964
190....40794
200....29024
229....35076
232....29024
239....35076
240....29024, 32474, 35076, 36832
241....36832
242....18042, 42033
248....17925
249....29024, 35076
270....32688, 35076
274....29024, 32688, 35076
275....25354, 39840
279....25354

TITLE 18—CONSERVATION OF POWER AND WATER RESOURCES

Chapter I—Federal Energy Regulatory Commission, Department of Energy (Parts 1—399)

Chapter I Policy statement....37098
33.1 (c)(12) revised; (c)(17) added 25413
35.28 (g)(1)(iii) revised....37801
35.42 Revised....30934
38 Order....15374
40 Technical corrections....18290
Policy statement....25413, 25422
284 Order....18127
381.302 (a) amended....37933
381.303 (a) amended....37933
381.304 (a) amended....37933
381.305 (a) amended....37933
381.403 Amended....37933
381.505 (a) amended....37933
385.715 (c)(1) revised....41039

Proposed Rules:

1—399 (Ch. I)....23810, 24718
38....16160
40....25461, 30027, 35830
284....36633, 37658, 37975
410....41100
806....31647
808....31647

TITLE 19—CUSTOMS DUTIES

Chapter I—Bureau of Customs and Border Protection, Department of Homeland Security; Department of the Treasury (Parts 1—199)

4.7b (a) amended; interim....25388
10.817 (a)(2) revised; interim....23951

CHANGES APRIL 1, 2009 THROUGH AUGUST 31, 2009

10.822 (a)(2) revised; interim 23951
101.3 (b)(1) amended.....23111, 28602
115.6 Revised.....36926
122.15 (b) amended 28602
122.49a (a) amended; interim 25388
149.2 (b)(5) correctly added 33922

Chapter III—International Trade Administration, Department of Commerce (Parts 300—399)

361 Removed 22095

Proposed Rules:

101.....23133

TITLE 20—EMPLOYEES' BENEFITS

Chapter I—Office of Workers' Compensation Programs, Department of Labor (Parts 1—199)

10.900—10.916 (Subpart J) Added; interim 41627

Chapter III—Social Security Administration (Parts 400—499)

403.120 (c) revised.....16327
404.942 (a), (b)(4), (c)(2) and (d) amended; (g) revised.....33328
416.1442 (a), (b)(4), (c)(2) and (d) amended; (g) revised.....33328
429.202 (c) revised.....16327

Chapter V—Employment and Training Administration, Department of Labor (Parts 600—699)

655 Heading and authority citation revised 25985
655.1 Redesignated as 655.5 and suspended; new 655.1 added 25985
655.5 Redesignated as 655.81 and suspended; redesignated from 655.1 and suspended.....25985
655.81 Redesignated from 655.5 and suspended 25985
655.90—655.119 (Subpart B) Redesignated as 655.1290—655.1319 (Subpart N) and suspended 25985
655.90—655.113 (Subpart B) Added 25985
655.100 (b)(1) and (2) introductory text revised; interim 17601
655.200—655.215 (Subpart C) Added 26002
655.1290—655.1319 ((Subpart N) Redesignated from 655.90—655.119 (Subpart B) and suspended 25985

Proposed Rules:

404 .....21563, 32817
405.....32817
416.....21563, 27727, 32817
606.....30402
617.....27262
618 .....27262, 39198
652.....41815
661.....41815
662.....41815
663.....41815
664.....41815
665.....27262
667.....41815
671.....27262

TITLE 21—FOOD AND DRUGS

Chapter I—Food and Drug Administration, Department of Health and Human Services (Parts 1—1299)

2.125 (e)(2)(v) correctly reinstated; CFR correction.....40069
5 Revised 14721
14.100 (a)(4)(i) and (ii) revised 35801
(a)(5) added.....43043
16 Meetings.....44750
16.5 (a)(5) added 33095
118 Added.....33095
Meetings.....44750
129 Technical correction 30211
129.35 (a)(3)(i) and (4)(iv) revised 25664
129.80 (g)(1) revised 25665
165 Technical correction 30211
165.110 (b)(2), (3) introductory text, (c)(1) and (d) revised 25665
201.66 (c)(5)(ii)(E) revised; eff. 4–29–10.....19407
201.322 Removed; eff. 4–29–10 19407
201.326 Added; eff. 4–29–10.....19407
(a)(2)(iii)(A), (iv)(A)(*1*) and (v)(A) corrected; eff. 4–29–10 31180
312 Authority citation revised.....40942

CHANGES APRIL 1, 2009 THROUGH AUGUST 31, 2009

TITLE 21 Chapter I—Con.

312.7 Heading revised; (d) removed 40899
312.8 Added 40899
312.30 (c) revised 40942
312.34 Removed 40942
312.35 Removed 40942
312.36 Removed 40942
312.42 (b)(3) revised 40942
312.300—312.320 (Subpart I) Added 40942
314.3 (b) amended 37167
314.52 (a)(2) amended 36605
314.53 (f) amended 36605
314.81 (b)(2)(ii) redesignated as (b)(2)(ii)(*a*); (b)(2)(ii)(*b*) added 37167
314.95 (a)(2) amended 36605
316.40 Revised 40945
510.600 (c)(1) table and (2) table amended 20582, 21767, 21768, 22822, 26952, 34235, 38342
516.3 (b) amended 43050
516.21 (c) removed 43050
520.309 (b)(2) amended 21768
520.905a (e) removed; (d) redesignated as new (e); new (d) added; (a), new (e)(1)(i), (iii), (2)(i), (iii), (3)(i), (ii) and (4)(i) revised 17770
520.1372 Added 27707
520.1390 Removed 36111
520.1498 Removed 36111
520.2261a (a) amended 36112
520.2325a (a)(2) amended 36112
520.2475 Added 28875
520.2598 Added 21767
(a) amended 30464
522.313c (b) revised 34236
522.480 (a)(2) amended 20582
522.970 (b)(1) and (4) revised 34236
522.1004 (b) amended 26952
522.1222a (b) amended 36111
522.1290 Heading, (a), (b) and (d) amended 25146
524.590 (b) amended 26782
524.1044f (b) amended 22822
524.1193 (b) amended 36112
524.1195 (b) amended 26782
524.1580b (b)(3) added; (d)(3) revised 38342
524.2098 (d)(2) amended 19878
526.1696a (c) amended 18990
558.128 (e)(2)(iii) table amended 27920
558.311 (e)(1)(xv) amended 34237
558.455 (d) redesignated as (e); new (d) added; (b) and new (e) revised 40724
558.555 (e)(2), (3) and (4) added 41631
589.2000 Regulation at 73 FR 22756 confirmed 18626
Technical correction 20583
589.2001 Regulation at 73 FR 22756 confirmed 18626
Technical correction 20583
601.8 Revised 20585
Regulation at 74 FR 20585 confirmed 42175
866.3305 (b) revised; (c) removed 42775
872.3050 Removed 38714
872.3070 Added 38714

Chapter II—Drug Enforcement Administration, Department of Justice (Parts 1300—1399)

1300 Authority citation revised 15619
1300.04 Added; interim 15619
1301 Authority citation revised 15621
1301.11 Revised; interim 15621
1301.13 (e)(1)(iv) and (3) revised; interim 15622
1301.19 Added; interim 15622
1301.52 (a) revised; interim 15623
1304 Authority citation revised 15623
1304.01 Revised; interim 15623
1304.40 Undesignated center heading and section added; interim 15623
1304.45 Added; interim 15623
1304.50 Added; interim 15623
1304.55 Added; interim 15623
1306 Authority citation revised 15624
1306.09 Added; interim 15624
1308.12 (c)(28) added 23793
1308.15 (e)(1) revised; (e)(2) added 23790
1308.22 Table amended; interim 44283

Proposed Rules:

310 42184
314 42184
589 16160
600 42184
601 20663

CHANGES APRIL 1, 2009 THROUGH AUGUST 31, 2009

803 ....42203, 42810
866....42810
1308....36424, 42217

TITLE 22—FOREIGN RELATIONS

Chapter I—Department of State (Parts 1—199)

41.21 (a)(3) revised....36113
62 Regulation at 73 FR 34862 confirmed....15845
62.31 Regulation at 73 FR 34862 confirmed....15845
121.1 (c) note correctly added....18628
(c) note corrected....35116
123.9 (e) introductory text and (2) revised....38343
123.15 (a)(1), (2) and (b) revised....38343
123.17 (f) and (g) added....39213
124.11 (b) revised....38343
126.8 (a)(1)(ii) revised....38344
129.6 (b)(2) revised....38344
129.7 (a)(1)(vii) and (2) introductory text revised....38344

Chapter II—Agency for International Development (Parts 200—299)

215 Regulation at 74 FR 16 eff. date delayed....14931, 20871
215.3 Regulation at 74 FR 16 eff. date delayed....14931, 20871
215.14 Regulation at 74 FR 17 eff. date delayed....14931, 20871

TITLE 23—HIGHWAYS

Chapter I—Federal Highway Administration, Department of Transportation (Parts 1—999)

192.10 (b) amended....28442
230.—230.(Subpart C) Appendix A amended....28442
470.105 (a) amended....28442
625.4 (d) introductory text amended....28442
634.2 Regulation at 73 FR 70596 confirmed....28161
Amended....28442
634.3 Regulation at 73 FR 70596 confirmed....28161
650.317 (a) amended....28442
655.603 (c) footnote 1 amended....28442
772.17 (a) amended....28442
971.212 (b) and (c) footnote 3 amended....28442

Chapter II—National Highway Traffic Safety Administration and Federal Highway Administration, Department of Transportation (Parts 1200—1299)

1206.5 (b) amended....28442
1208.6 (b) amended....28442
1210.10 (b) amended....28442
1215.6 (b) amended....28442

Proposed Rules:

635....29634
650....44793

TITLE 24—HOUSING AND URBAN DEVELOPMENT

Subtitle A—Office of the Secretary, Department of Housing and Urban Development (Parts 0—99)

5.108 Removed....44285
5.216 Regulation at 74 FR 4839 eff. date delayed....44285
5.218 Regulation at 74 FR 4840 eff. date delayed....44285
5.233 Regulation at 74 FR 4841 eff. date delayed....44285
5.508 Regulation at 74 FR 4841 eff. date delayed....44285
5.516 Regulation at 74 FR 4841 eff. date delayed....44285
5.518 Regulation at 74 FR 4841 eff. date delayed....44285
5.609 Regulation at 74 FR 4841 eff. date delayed....44285
30.35 (a)(9)(vi) and (c)(2) revised....14725
92.203 Regulation at 74 FR 4842 eff. date delayed....44285

Chapter V—Office of Assistant Secretary for Community Planning and Development, Department of Housing and Urban Development (Parts 500—599)

570.481 (a)(2) revised; interim....36389

CHANGES APRIL 1, 2009 THROUGH AUGUST 31, 2009

TITLE 24 Chapter V—Con.

570.701 Amended; interim 36389
570.704 (c)(3)(i)(D) revised; (c)(4) and (5) amended; interim 36389
570.705 (a)(2)(ii) and (g) revised; interim 36389
570.709 Revised; interim 36389
570.710 Amended; interim 36389
570.711 Added; interim 36389

Chapter IX—Office of Assistant Secretary for Public and Indian Housing, Department of Housing and Urban Development (Parts 900—1699)

908.101 Regulation at 74 FR 4842 eff. date delayed 44285

Chapter XX—Office of Assistant Secretary for Housing—Federal Housing Commissioner, Department of Housing and Urban Development (Parts 3200—3899)

3500.1 (b)(1) revised 22826
3500.2 Amended 22826

TITLE 25—INDIANS

Chapter I—Bureau of Indian Affairs, Department of the Interior (Parts 1—299)

26 Revised 41331
27 Removed 41334

Chapter III—National Indian Gaming Commission, Department of the Interior (Parts 500—599)

502.14 (d) added 36932
Regulation at 74 FR 36932 eff. date delayed 42775
502.16 Revised 36932
Regulation at 74 FR 36932 eff. date delayed 42775
502.17 Revised 36932
Regulation at 74 FR 36932 eff. date delayed 42775
502.19 (d) added 36933
Regulation at 74 FR 36933 eff. date delayed 42775
514.1 Revised 36933
Regulation at 74 FR 36933 eff. date delayed 42755
531.1 Revised 36934
Regulation at 74 FR 36934 eff. date delayed 42755
533.1 (c) removed 36935
Regulation at 74 FR 36935 eff. date delayed 42755
533.2 Revised 36935
Regulation at 74 FR 36935 eff. date delayed 42755
533.3 Revised 36935
Regulation at 74 FR 36935 eff. date delayed 42755
533.4 Revised 36935
Regulation at 74 FR 36935 eff. date delayed 42755
533.5 Removed 36935
Regulation at 74 FR 36935 eff. date delayed 42755
533.6 Revised 36935
Regulation at 74 FR 36935 eff. date delayed 42755
533.7 Revised 36936
Regulation at 74 FR 36936 eff. date delayed 42755
535.1 Revised 36936
Regulation at 74 FR 36936 eff. date delayed 42755
535.3 Revised 36936
Regulation at 74 FR 36936 eff. date delayed 42755
537.1 Revised 36937
Regulation at 74 FR 36937 eff. date delayed 42755
537.3 Revised 36938
Regulation at 74 FR 36938 eff. date delayed 42755
539.1 Revised 36938
Regulation at 74 FR 36938 eff. date delayed 42755
539.2 Revised 36938
Regulation at 74 FR 36938 eff. date delayed 42755
556.2 Revised 36938
Regulation at 74 FR 36938 eff. date delayed 42755
556.3 Revised 36939
Regulation at 74 FR 36939 eff. date delayed 42755
558.2 Revised 36939
Regulation at 74 FR 36939 eff. date delayed 42755
571.12 Revised 36939
Regulation at 74 FR 36939 eff. date delayed 42755
571.13 Revised 36939

CHANGES APRIL 1, 2009 THROUGH AUGUST 31, 2009

Regulation at 74 FR 36939 eff. date delayed 42755
571.14 Revised 36940
Regulation at 74 FR 36940 eff. date delayed 42755
573.6 (a)(13) added 36940
Regulation at 74 FR 36940 eff. date delayed 42755

Proposed Rules:

515....37180

TITLE 26—INTERNAL REVENUE

Chapter I—Internal Revenue Service, Department of the Treasury (Parts 1—899)

1 Authority citation amended....21439, 25147, 38837
Technical correction 27080
1.163–11T Added 21258
(e) correctly amended 27079
1.170A–12 (b)(2) and (3) revised; (f) added 21439
(e)(2) amended 21518
(e)(2) correctly amended....27079
1.170A–12T Added 21440
1.170A–14 (h)(4) *Example 2* amended....21518
1.482–0 Amended 38837
1.482–0T Amended 38838
1.482–1 (a)(1), (d)(3)(ii)(C) *Examples 3* through *6*, (v), (f)(2)(ii)(A), (iii)(B), (g)(4)(i), (iii) *Example 1*, (i) and (j)(6) revised....38839
1.482–1T (a), (b)(1), (2)(ii) and (c) through (j) revised; (b)(2)(i) and (iii) amended 38841
1.482–2 (b) and (e) revised; (f) added 38842
1.482–2T (a) through (d) and (f)(2) revised; (f)(1) and (3) amended....38842
1.482–4 (f)(3) and (4) revised; (g) and (h) added....38842
1.482–4T (a) through (e), (f)(1), (2), (3)(i)(A), (ii), (4), (5), (6) and (h)(3) revised; (h)(1) and (3) redesignated as (h) and (i); (h)(2) removed; new (h) amended 38843
1.482–6 (c)(2)(ii)(B)(*1*), (D), (3)(i)(A), (B) and (ii)(D) revised; (d) added....38844
1.482–6T Removed 38845
1.482–8 (b) *Examples 10* through *18* revised; (c) added....38845
1.482–8T (b) *Examples 1* through *12* revised; (c)(1) and (3) redesignated as (c) and (d); (c)(2) removed; new (c) amended 38846
1.482–9 Added 38846
1.482–9T (a) through (l), (m)(1), (2), (4), (5) and (n) revised; (o) added 38872
1.642(c)–6 (d) removed; (e) redesignated as 1.642(c)–6A(f); new (d) and (e) added; (f) revised 21440
1.642(c)–6T Added 21440
1.642(c)–6A Undesignated center heading, section heading, new (f) heading, (1) through (5), (6) introductory text and Table S heading revised; (f)(7) added....21464
1.664–1 (a)(6) introductory text amended 21518
1.664–2 (c) revised; (e) added....21464
1.664–4 (a)(1), (e)(6) heading, introductory text and (f) revised; (d) removed; (e) heading, (1), (2), (5) and (7) redesignated as 1.664–4A(f) heading, (1), (2), (5) and (6); new (d), (e)(1), (2), (5) and (7) added 21465
1.664–4T Added 21465
1.664–4A Undesignated center heading, section heading, new (f) heading, (1), (2) and (5) revised; (f)(3), (4) and (7) added; (f)(6) and Table U amended 21482
1.861–8 (a)(5)(ii), (b)(3), (e)(4), (f)(4), (g) *Examples 17, 18, 30* and (h) revised....38872
1.861–8T (a)(3), (4), (5), (b), (e)(3) through (11), (f)(1)(i), (iii), (2) through (5), (g) *Examples 1* through *23* and *30* and (h) revised 38874
1.861–9 (a) through (f) and (g)(1)(i) revised; (h)(5)(iii) and (i)(4) removed; (k) added 27873
1.861–9T (b)(6)(viii) removed; (f)(3)(ii) amended; (f)(4) revised; (k) added 27874

CHANGES APRIL 1, 2009 THROUGH AUGUST 31, 2009

TITLE 26 Chapter I—Con.

(k) amended 38874
1.861–10T Heading revised; (f) added 38875
1.861–11T Heading revised; H added 38875
1.861–12 Added 27874
1.861–12T (c)(2)(i) introductory text and (B) removed; (c)(2)(i)(A) and (4) revised; undesignated text following (c)(2) designated as new (c)(2)(i)(B); new (c)(2)(i)(B) heading and (5) added 27875
Heading revised; (k) added 38875
1.861–14T (k) added 38875
1.902–1 (a)(4)(ii), (6), (7), (8)(i), (c)(8), (d)(1), (2)(i) and (g) revised 27875
1.902–1T Removed 27876
1.904–0 Heading revised; text amended 27876
1.904–2 (a) and (h) revised 27877
1.904–2T (a) through (h) revised 27878
1.904–4 (c)(2)(i) removed; (c)(2)(ii)(A) and (B) redesignated as new (c)(2)(i) and (ii); new (c)(2)(i) and (ii) amended; (c)(3) and (4) revised; (n) added 27878
1.904–4T (c) through (g), (h)(1) and (2) revised 27878
1.904–5 (a) introductory text, (1), (4), (b), (c)(2)(iii), (4)(iii), (i)(1), (3), (4), (5) *Examples 4* and *5*, (m)(1), (2)(ii), (4)(i), (5)(i), (n) and (o)(2) revised 27878
1.904–5T (a) through (g), (h)(1), (2), (i) through (n), (o)(1) and (2) revised 27881
1.904–7 (f) revised 27881
1.904–7T (a) through (f) revised 27886
1.904(f)–0 Amended 27886
1.904(f)–12 (g) revised 27886
1.904(f)–12T (a) through (g) revised 27887
1.964–1 Undesignated text preceding (c)(1)(v) designated as (c)(1)(vi), (a)(1), (b)(1)(v), (c)(1)(v), new (vi) and (2) through (6) revised; (a)(2) amended; (c)(8) removed; (a)(3) and (d) added 27887
1.964–1T Removed 27890
1.989(b)–1 Amended 27890
1.1446–6 (c)(2)(i) correctly revised; (d)(3)(ii), (e)(2) *Examples 2*, *4*, and *6* correctly amended; second (e)(1)(vi), (vii) and (viii) correctly redesignated as (e)(1)(vii), (viii) and (ix) 14931
1.1464–1 (c) correctly revised 14932
1.1563–1 Added 25148
1.1563–1T Removed 25153
1.1563–3 (d)(3) *Example 3* amended 25153
1.6033–6 Added 36396
1.6033–6T Removed 36397
1.6038A–1 (n)(3) removed; (n)(4) through (7) redesignated as new (n)(3) through (6) 38875
1.6038A–3 (a)(2) *Example 4* and (i) revised 38875
1.6038A–3T Removed 38875
1.6045–4 (b)(2) introductory text redesignated as (b)(2)(i) introductory text; new (b)(2)(i) through (iv) further redesignated as (b)(2)(i)(A) through (D); undesignated text following new (b)(2)(i)(D) redesignated as new (b)(2)(ii) and amended; (b)(2)(i)(E) added; (c)(2)(i) and (s) revised 25430
1.6050H–3T Added 21258
1.6151–1 (e) correctly revised 14932
1.6662–6 (d)(2)(ii)(B), (iii)(B)(*4*), (*6*) and (g) revised 38875
1.6662–6T Removed 38876
1.7520–1 Heading, (a)(1), (2), (c)(1), (2) heading, introductory text and (d) revised; (b)(2) amended 21483
1.7520–1T Added 21483
1.7874–1 (e) revised 27926
1.7874–1T Added 27926
1.7874–2T Revised 27926
20 Authority citation amended 21484
Technical correction 27080
20.2031–0 Revised 21484
20.2031–7 (c), (d)(1) through (5) and (e) revised; (d)(7) redesignated as 20.2031–7A(f)(4); new (d)(7) added 21484
20.2031–7T Added 21484
20.2031–7A Undesignated center heading, section heading,

CHANGES APRIL 1, 2009 THROUGH AUGUST 31, 2009

new (f)(4) heading, introductory text, Table S heading and Table 90CM heading revised; (f)(5) added 21509
20.2032–1 (f)(1) revised 21509
(f)(1) correctly revised 27080
20.2032–1T Added 21509
20.2055–2 (e)(3) heading, (iii) and (4) revised 21510
20.2055–2T Added 21510
20.2056A–4 (c)(4)(ii)(B) and (d) *Example 4* revised 21510
20.2056A–4T Added 21510
20.7520–1 Heading, (a)(2), (c)(1), (2) and (d) revised; (a)(1) and (b)(2) amended 21511
20.7520–1T Added 21511
25 Authority citation amended 21512
Technical correction 27080
25.2512–0 Revised 21512
25.2512–5 (c), (d) and (e) revised 21512
25.2512–5T Added 21512
25.2512–5A Undesignated center heading and section heading revised; (f) added 21515
25.2522(c)–3 (e) revised 21515
25.2522(c)–3T Added 21515
25.7520–1 Heading, (a)(2), (c)(1), (2) and (d) revised; (a)(1) and (b)(2) amended 21516
25.7520–1T Added 21516
25.7520–3 (b)(2)(v) *Example 5* and (4) revised 21517
25.7520–3T Added 21517
31.3121(s)–1 (c)(2)(iii) and (d) revised 38876
31.3121(s)–1T Removed 38876
301.6503(j)–1 Added 38097
602.101 (b) table amended (OMB numbers) 25153, 27890, 38876

Proposed Rules:

1 ....16161, 17119, 21295, 21519, 23134, 27947, 30249, 32818, 34523
20 ....19913, 21519, 26597
25 21519
31 30249
54 19155
301 ....25177, 36973, 39003

TITLE 27—ALCOHOL, TOBACCO PRODUCTS AND FIREARMS

Chapter I—Alcohol and Tobacco Tax and Trade Bureau, Department of the Treasury (Parts 1—399)

9.215 Added 19415
9.216 Added 29400
17 Authority citation revised 37401
17.1 Amended; eff. through 7–30–12 37401
17.4 Revised; eff. through 7–30–12 37401
17.11 Amended; eff. through 7–30–12 37402
17.21—17.23 (Subpart C) Revised; eff. through 7–30–12 37402
17.51—17.93 (Subpart D) Removed; eff. through 7–30–12 37402
17.101 Revised; eff. through 7–30–12 37402
17.134 Amended; eff. through 7–30–12 37402
17.141 Amended; eff. through 7–30–12 37402
17.146 Itroductory text amended; (a) removed; eff. through 7–30–12 37402
17.148 (a) and (b) amended; OMB number; eff. through 7–30–12 37402
17.161 Amended; eff. through 7–30–12 37402
17.168 (a) amended; eff. through 7–30–12 37402
17.171 Amended; OMB number; eff. through 7–30–12 37402
17.181 Amended; eff. through 7–30–12 37402
17.182 Amended; eff. through 7–30–12 37402
17.187 Amended; eff. through 7–30–12 37402
19 Authority citation revised 37403
19.11 Amended; eff. through 7–30–12 37403
19.49—19.52 (Subpart Ca) Revised; eff. through 7–30–12 37403
19.63 Amended; eff. through 7–30–12 37403
19.65 Amended; eff. through 7–30–12 37403

CHANGES APRIL 1, 2009 THROUGH AUGUST 31, 2009

TITLE 27 Chapter I—Con.

19.67 (a)(1) and (2) amended; eff. through 7–30–12 37403
19.71 (a) amended; eff. through 7–30–12 37403
19.374 Amended; eff. through 7–30–12 37403
19.906 Revised; eff. through 7–30–12 37403
20.38—20.40a (Subpart Ca) Removed; eff. through 7–30–12 37403
20.241 Amended; eff. through 7–30–12 37403
22 Authority citation revised 37403
22.37—22.40 (Subpart Ca) Removed; eff. through 7–30–12 37404
22.102 (d) amended; eff. through 7–30–12 37404
22.171 (a) amended; eff. through 7–30–12 37404
24 Authority citation revised 37404
24.50 Undesignated center heading revised; section removed; eff. through 7–30–12 37404
24.51 Revised; eff. through 7–30–12 37404
24.52 Revised; eff. through 7–30–12 37404
24.53 Revised; eff. through 7–30–12 37404
24.54 Revised; eff. through 7–30–12 37404
24.55 Removed; eff. through 7–30–12 37404
24.146 (a) amended; eff. through 7–30–12 37404
25 Authority citation revised 37404
25.24 (a)(5) amended; (a)(6) removed; (a)(7) redesignated as new (a)(6); eff. through 7–30–12 37404
25.111—25.114 (Subpart I) Revised; eff. through 7–30–12 37404
25.168 Amended; eff. through 7–30–12 37405
25.169 Added; eff. through 7–30–12 37405
25.275 Removed; eff. through 7–30–12 37405
26 Authority citation revised 37405
26.11 Amended; eff. through 7–30–12 37405
26.36 (b), (c) and (d)(2)(i) amended; eff. through 7–30–12 37405
26.44 Undesignated center heading and section revised; eff. through 7–30–12 37405
26.45 Revised; eff. through 7–30–12 37405
26.46 Removed; eff. through 7–30–12 37405
26.47 Removed; eff. through 7–30–12 37405
26.171 Revised; eff. through 7–30–12 37405
26.173 (a) amended; (b)(1) removed; (c)(1) revised; eff. through 7–30–12 37406
26.210 Undesignated center heading and section revised; eff. through 7–30–12 37406
26.211 Revised; eff. through 7–30–12 37406
26.307 Revised; eff. through 7–30–12 37406
26.309 (a) amended; (b)(1) removed; (c)(1) revised; eff. through 7–30–12 37406
27 Authority citation revised 37406
27.1 Amended; eff. through 7–30–12 37406
27.11 Amended; eff. through 7–30–12 37406
27.30—27.31 (Subpart C) Revised; eff. through 7–30–12 37406
28 Authority citation revised 37406
28.212 Revised; eff. through 7–30–12 37406
31 Revised; eff. through 7–30–12 37407
40 Authority citation revised 29408, 37419
Heading revised (temporary) 29408
40.1 Revised (temporary) 29408
40.11 Amended (temporary) 29408
Amended; eff. through 7–30–12 37419
40.25a Heading revised; existing text designated as (a); new (a) heading and (b) added (temporary) 29408
40.31 (b) removed; (d) added; OMB number; eff. through 7–30–12 37419
40.33 Revised; eff. through 7–30–12 37419
40.34 Removed; eff. through 7–30–12 37419
40.35 Removed; eff. through 7–30–12 37419

CHANGES APRIL 1, 2009 THROUGH AUGUST 31, 2009

40.36 Removed; eff. through 7–30–12 37419
40.47 Revised (temporary) 29408
40.61—40.76 (Subpart E) Heading amended (temporary) 29409
40.61 Revised (temporary) 29409
40.72 Revised (temporary) 29409
40.91—40.114 (Subpart F) Heading amended (temporary) 29409
40.161—40.255 (Subpart H) Heading amended (temporary) 29409
40.182 Revised (temporary) 29409
40.201 Amended (temporary) 29409
40.202 (b) revised; OMB number (temporary) 29409
40.211 Amended; authority citation revised (temporary) 29409
40.216a (a) amended (temporary) 29410
40.216b (a) revised; OMB number (temporary) 29410
40.216c Revised (temporary) 29410
(b) correctly amended (temporary) 37552
40.251 Undesignated center heading amended (temporary) 29410
40.256 Added (temporary) 29410
Correctly amended (temporary) 37552
40.257 Added (temporary) 29410
40.371 (c) added; OMB number; eff. through 7–30–12 37419
40.373 Revised; eff. through 7–30–12 37419
40.374 Removed; eff. through 7–30–12 37419
40.375 Removed; eff. through 7–30–12 37419
40.491—40.534 (Subpart L) Added (temporary) 29410
40.493 (a)(2) correctly amended (temporary) 37552
40.496 Correctly amended (temporary) 37552
40.513 Correctly amended (temporary) 37552
40.522 (b) correctly amended (temporary) 37552
40.528 Correctly amended (temporary) 37552
41 Authority citation revised 29414
Heading revised (temporary) 29414
41.1 Amended (temporary) 29414
41.11 Amended (temporary) 29414
41.30 Existing text designated as (a); new (a) heading and (b) added (temporary) 29415
41.71 Amended; authority citation revised (temporary) 29415
41.72a (a) amended (temporary) 29415
41.72b (a) revised; OMB number (temporary) 29415
41.72c Revised (temporary) 29415
(b) correctly amended (temporary) 37552
41.192 Removed (temporary) 29415
41.201 Revised (temporary) 29415
41.202 Revised (temporary) 29415
41.205 Removed (temporary) 29415
41.206 Revised (temporary) 29415
41.207 Removed (temporary) 29415
41.208 Revised (temporary) 29415
41.231—41.273 (Subpart M) Added (temporary) 29416
44 Authority citation revised 29419, 37419
44.11 Amended (temporary) 29419
Amended; eff. through 7–30–12 37419
44.31 (b) removed; (d) added; OMB number; eff. through 7–30–12 37419
44.33 Revised; eff. through 7–30–12 37419
44.34 Removed; eff. through 7–30–12 37419
44.35 Removed; eff. through 7–30–12 37419
44.36 Removed; eff. through 7–30–12 37419
44.90 Removed (temporary) 29419
44.141a Added (temporary) 29419
44.142 (e) amended; OMB number (temporary) 29419
44.147 Amended (temporary) 29419
45 Authority citation revised 29420
45.11 Amended (temporary) 29420
45.45a (a) amended (temporary) 29420
45.45b (a) revised; OMB number (temporary) 29420
45.45c Revised (temporary) 29420
(a) and (b) correctly amended (temporary) 37552
46 Authority citation revised 37420
46.91—46.138 (Subpart D) Added; eff. through 7–30–12 37420
70 Authority citation revised 37424

CHANGES APRIL 1, 2009 THROUGH AUGUST 31, 2009

TITLE 27 Chapter I—Con.

70.1 (a)(3) amended; eff. through 7–30–12 37424
70.96 (c) amended; eff. through 7–30–12 37424
70.321 (a)(1) through (5) and undesignated concluding text removed; OMB number; eff. through 7–30–12 37424
70.411 (a), (b), (c)(16) and (27) amended; OMB number; eff. through 7–30–12 37424
70.412 (a) amended; OMB number; eff. through 7–30–12 37424
70.414 (h) removed; (j) amended; OMB number; eff. through 7–30–12 37424
70.421 Added; eff. through 7–30–12 37424
70.422 Added; eff. through 7–30–12 37424
70.431 (b)(7)(ii) and (iii) amended; (b)(7)(iv) added; eff. through 7–30–12 37424

Proposed Rules:

9 ..... 19917, 35146
17 37426
19 37426
20 37426
22 37426
24 37426
25 37426
26 37426
27 37426
28 37426
31 37426
40 ..... 29433, 37426, 42812
41 ..... 29433, 42812
44 ..... 29433, 37426, 42812
45 ..... 29433, 42812
46 37426
70 37426

CHANGES JULY 1, 2009 THROUGH AUGUST 31, 2009

TITLE 28—JUDICIAL ADMINISTRATION

Chapter I—Department of Justice (Parts 0—199)

2.80 (o) revised; interim 34690
11 Authority citation revised 35117
11.4 (a) amended; (b)(3)(iii) and (4) revised 35117
11.5 (b) amended 35117
11.6 (b) amended; (e), (h)(1) and (j) revised 35117
11.7 Revised 35117
11.8 (a) introductory text, (b)(2), (3) and (j) revised; (c)(4)(i) and (5) amended 35117
11.10—11.12 (Subpart C) Heading revised 35117
16.91 (u) and (v) revised 42776

Proposed Rules:

58 41101

TITLE 29—LABOR

Subtitle B—Regulations Relating to Labor (Parts 100—4999)

Chapter XIV—Equal Employment Opportunity Commission (Parts 1600—1699)

1612.7 (a) revised 42025

Chapter XVII—Occupational Safety and Health Administration, Department of Labor (Parts 1900—1999)

1910.1—1910.8 (Subpart A) Authority citation revised 40447
1910.6 (k)(3) revised; (k)(4) and (5) removed; (k)(6) through (15) redesignated as new (k)(4) through (13); (q)(34) and (35) added 40447
1910.101—1910.126 (Subpart H) Authority citation revised 40447
1910.102 Revised 40447

Chapter XL—Pension Benefit Guaranty Corporation (Parts 4000—4999)

4022 Appendix B amended 34238, 41039
4022 Appendix C amended 34238, 41040

Proposed Rules:

2 44795
471 38488
1910 40450
1956 33189
4001 37666
4022 37666

TITLE 30—MINERAL RESOURCES

Chapter II—Minerals Management Service, Department of the Interior (Parts 200—299)

250.1201 Amended 40073
250.1202 (d)(3), (k)(3) and (4) revised 40073
250.1203 (c)(1) revised 40073
250.1204 (b)(1) revised 40073
250.1500 Amended 40073
251.1 Amended 40730
251.14 (b) introductory text and (1) table revised; (b)(2) and (3) redesignated as (b)(7) and (8); new (b)(2) through (6) added 40731

Chapter VII—Office of Surface Mining Reclamation and Enforcement, Department of the Interior (Parts 700—999)

723.14 Table revised 34492
724.14 (b) amended 34493
845.14 Table revised 34493
846.14 (b) amended 34493
948.15 Amended; interim 36116

Proposed Rules:

250 38147
926 ..... 40537, 40799
944 32089

TITLE 31—MONEY AND FINANCE: TREASURY

Subtitle A—Office of the Secretary of the Treasury (Parts 0—50)

32 Added; interim 44752

CHANGES JULY 1, 2009 THROUGH AUGUST 31, 2009

TITLE 31

Chapter V—Office of Foreign Assets Control, Department of the Treasury (Parts 500—599)

543 Heading revised 35802
560.320 Revised 36398
560.517 (a) introductory text and (b) introductory text revised 36398
560.532 Heading and (c) revised 36398
560.533 (c) revised 36398
560.534 (d) and (e)(2) revised 36398
560.535 (d) revised 36398

Proposed Rules:

10 37183
103 35830

TITLE 32—NATIONAL DEFENSE

Chapter I—Office of the Secretary of Defense (Parts 1—399)

159 Added; interim 34691
199.2 (b) amended 44755
199.4 (e)(27) added 34696
199.6 (b)(4)(xvi) added 44755
199.14 (a)(3), (4) and (5) redesignated as (a)(4), (5) and (6); new (a)(4) introductory text revised; (d)(1) amended; (a)(1)(ii)(D)(*10*), new (3), (6)(iii) and (iv) added 44755

Chapter VI—Department of the Navy (Parts 700—799)

706.2 Table One amended 44287
706.2 Table Two amended 42604
706.2 Table Three amended 44287

Proposed Rules:

199 .....36638, 36639, 44797, 44798, 44800
865 34279

TITLE 33—NAVIGATION AND NAVIGABLE WATERS

Chapter I—Coast Guard, Department of Homeland Security (Parts 1—199)

100 Temporary regulations list 38524, 43050
100.35–T01–448 Added (temporary) 35119
100.35–T05–0251 Added (temporary) 39215
100.35–T05–0460 Added (temporary) 40733
100.35T09–0659 Added (temporary) 36607
100.114 (a) table suspended in part 6–27–09 through 9–5–09 31353
100.120 Added (temporary) 33146
100.124 Added; interim 32430
100.501 Table amended (temporary) 32433
100.914 Implementation (temporary) 34279
100.915 Implementation (temporary) 34239
100.918 Implementation (temporary) 34239
100.920 Implementation (temporary) 34239
110.155 (d)(7) revised; eff. 9–29–09 31356
117 Temporary drawbridge operations regulations 32804, 33328, 35802, 36607, 41789, 41790, 43054
117.261 (p) removed 34242
117.287 (j) removed 34242
117.493 (a) revised 41633
117.727 Removed 34241
138 Authority citation revised 31368
138.200—138.240 (Subpart B) Revised; interim; eff. 7–31–09 31368
147 Temporary regulations list 38524, 43050
154.106 Revised 45022
154.500 (d)(2) revised 45022
154.510 (a) revised 45022
154.735 (l) introductory text and (s) introductory text revised 45022
154.808 (b) revised 45023
154.810 (d)(5)(i) and (g) revised 45023
154.812 (a)(1), (2) and (b)(6) introductory text revised 45023
154.814 (j)(4) revised 45023
154.824 (f)(1) revised 45023
154.1020 Amended 45023
154.1035 (b)(3)(iv) revised; (b)(3)(v) redesignated as (b)(3)(ix); new (b)(3)(v) through (viii) added 45023
154.1045 (j) through (n) redesignated as (k) through (o); new

CHANGES JULY 1, 2009 THROUGH AUGUST 31, 2009

(j) added; (i) and new (o) revised 45024
154.1065 (e) added 45025
154 Appendix C amended....45025
155.140 (a) amended; (c)(4), (5) and (6) added 45026
155.230 (b)(1)(i)(D) revised 45026
155.235 Revised....45026
155.1020 Amended....45026
155.1035 (c)(5)(i) and (i)(9) revised; (i)(10) and (11) added....45027
155.1040 (j)(9) revised; (j)(10) and (11) added....45027
155.1050 (j) removed; (k) through (p) redesignated as new (j) and (m) through (q); new (q) revised; new (k) and (l) added 45028
155.1070 (i) added....45029
155.4020 (a) and (c)(1) amended....45029
155 Appendix B amended....45029
165 Temporary regulations list 38524, 43050
165.931 Implementation (temporary) 37933
165.935 Implementation (temporary) 37935
165.939 Implementation in part (temporary)....33922
165.941 Implementation in part (temporary)....35124
165.1318 Implementation (temporary) 32083
165.1324 Added; interim....42028
165.T01–0422 Added (temporary) 31368
165.T01–0523 Added (temporary) 41042
165.T01–0524 Added (temporary) 41047
165.T01–0526 Added (temporary) 32078
165.T01–0644 Added (temporary) 41336
165.T01–0685 Added (temporary) 38920
165.T05–0274 Added (temporary) 35124
165.T05–0489 Added (temporary) 31371
165.T05–0565 Added (temporary) 35122
165.T05–0568 Added (temporary) 34250
165.T08–0359 Added (temporary) 43062
165.T09–0399 Added; interim (temporary)....32083
165.T09–0594 Added (temporary) 41045
165.T09–0646 Added (temporary) 44757
165.T09–0649 Added (temporary) 35805
165.T09–0767 Added (temporary) 43059
165.T09–1247 Suspended (temporary) 43059
165.T11–145 Added (temporary) 37935
165.T11–166 Added (temporary) 36400
165.T11–190 Added (temporary) 38918
165.T11–204 Added (temporary) 39217
165–T11.207 Added (temporary) 34248
165.T11–210 Added (temporary) 32080
165.T11–213 Added (temporary) 35807
165–T11–223 Added (temporary)....38531
165.T11–224 Added (temporary) 36610
165.T13–092 Added (temporary) 40735
165.T13–095 Added (temporary) 34245

Chapter II—Corps of Engineers, Department of the Army (Parts 200—399)

334.540 Revised....36401
334.550 Removed....36401
334.595 Added 36401
334.786 Removed....43640

Proposed Rules:

100....35834
117....40802, 41816, 42037
147....42612
151 ....44632, 44970
155....44970
160....44970
165....31900, 34283, 35151, 39247, 39584, 42220, 42614
168....41646
334 ....32818, 43649
404....35838

TITLE 34—EDUCATION

Chapter III—Office of Special Education and Rehabilitative Services, Department of Education (Parts 300—399)

371 Authority citation revised....40498
371.4 (b) amended; interim....40498

CHANGES JULY 1, 2009 THROUGH AUGUST 31, 2009

TITLE 34

Chapter VI—Office of Postsecondary Education, Department of Education (Parts 600—699)

655.4 (b) amended 35072
655.10 Revised 35072
656.1 Introductory text amended 35072
656.2 Amended 35072
656.3 (g) and (h) amended; (i) and (j) added 35072
656.5 (b)(3), (4) and (5) redesignated as (b)(4), (5) and (6); new (b)(3) added; new (b)(4) and (6) revised 35072
656.21 (c)(1) and (2) amended; (c)(3) and (4) added 35073
656.22 (c)(1) and (2) amended; (c)(3) and (4) added 35073
657.1 (a) amended 35073
657.2 (a) introductory text amended 35073
657.3 (c) and (d) amended; (e) and (f) added 35073
657.21 (c)(1), (2), (d)(2), (e)(1), (f)(4) and (h)(1) amended; (c)(3) and (4) added 35073
657.31 (a)(4) revised; (a)(5) added 35073
658.1 Amended 35073
658.2 (b) amended 35073
658.10 (a) amended 35074
658.11 (b)(5) revised; (j) through (m) redesignated as (k) through (n); new (j) added 35074
658.30 (a) amended 35074
658.32 Introductory text amended 35074
658.35 (a) amended 35074
658.40 Revised 35074
658.41 (d)(2) revised 35074
660.1 (h) and (i) amended; (j), (k) and (l) added 35074
660.10 (k), (l) and (m) added 35074
661.20 (c) added 35074

Proposed Rules:

600 ..... 39498, 42380
601 37432
602 39498
668 ..... 37432, 42380
674 ..... 36556, 37432
675 42380
682 ..... 36556, 37432
685 ..... 36556, 37432
686 42380
690 42380
692 42380

TITLE 35—PANAMA CANAL [RESERVED]

There is no regulatory text to this title.

TITLE 36—PARKS, FORESTS, AND PUBLIC PROPERTY

Chapter II—Forest Service, Department of Agriculture (Parts 200—299)

223.49 Revised 40743
223.50 (b) introductory text and (f) revised; (b)(3) added 40744
242.3 (b)(5) correctly revised 34696

Chapter X—Presidio Trust (Parts 1000—1099)

1012 Added 42030

Proposed Rules:

7 ..... 33384, 36640
242 36131
1280 38153

TITLE 37—PATENTS, TRADEMARKS, AND COPYRIGHTS

Chapter I—United States Patent and Trademark Office, Department of Commerce (Parts 1—199)

1.485 Revised 31373

Chapter II—Copyright Office, Library of Congress (Parts 200—299)

201.3 (c), (d) and (e) revised 32807
201.6 (c) revised 32809
201.15 Added; eff. through 7–1–11 39902

Chapter III—Copyright Royalty Judges (Parts 300—399)

351 Authority citation revised 38533
351.15 Added; interim 38533

CHANGES JULY 1, 2009 THROUGH AUGUST 31, 2009

Proposed Rules:

201 33930
202 ....33930, 34286

TITLE 38—PENSIONS, BONUSES, AND VETERANS' RELIEF

Chapter I—Department of Veterans Affairs (Parts 0—99)

3.309 (c)(1) and (2)(ii) amended; authority citation revised 44289
3.700 (a)(2)(iii) correctly authority citation revised 36610
17.32 (d)(1)(iv) and (v) amended; (d)(1)(vi) and (g)(4) removed 34503
17.96 (a) through (h) removed; (i) introductory text, (1), (i), (ii) and (2) redesignated as introductory text, (a)(1), (2) and (b); new introductory text amended 44291
17.273 (e) revised; eff. 7–31–09 31374
21.1—21.430 (Subpart) Heading and authority citation revised 31855
21.32 Revised 31855
21.33 Added 31856
21.8015 Added 31857

Proposed Rules:

1 39589
3 ....36640, 42617
4 39591
17 ....32819, 36640
21 36640
59 33192
200 43649

TITLE 39—POSTAL SERVICE

Chapter I—United States Postal Service (Parts 1—999)

111 DMM amended; incorporation by reference 34251, 36117

Chapter III—Postal Rate Commission (Parts 3000—3099)

3020.1—3020.14 (Subpart A) Appendix A revised ...31378, 36942, 37554, 37937, 38100, 38534, 38922, 40709, 40715, 41049, 41054, 41338, 41635, 41793, 44759

Proposed Rules:

111 38383
3001 33388
3004 33388
3010 36132
3050 ....31386, 35837, 39909

TITLE 40—PROTECTION OF ENVIRONMENT

Chapter I—Environmental Protection Agency (Parts 1—1099)

50 Policy statement 40074
51 Policy statement 40074
52 State implementation plan determinations; interim 41340
52.50 (d) table amended 37948
52.220 (c)(354)(i)(E) added 37949
(c)(244)(i)(C)(*2*), (335)(i)(E) and (350)(i)(A)(*2*) added 40753
(c)(363) added 44294
(c)(361)(i)(B) added 44296
52.620 (b) and (c) revised 36119
52.820 (b) through (e) revised 37557
52.1170 (c) table amended 41640
52.1420 (b) through (e) revised 37940
52.1870 (c)(146) added 37172
(c)(147) added 40747
52.2020 (c)(2) table amended 33331
(e)(1) table amended 40085, 40749
52.2120 (e) table amended 37171
52.2270 (c) table and (e) table amended 33151
(c) table amended 34508, 38106
52.2420 (b) through (e) revised 33333
52.2520 (c) table amended 38538
52.2540 Removed 38544
52.2541 Removed 38544
55.14 (d)(5) and (e)(5) added; (e) introductory text revised 40500
(e)(3)(ii)(F) revised 42177
55 Appendix A amended 40500, 42177
62.12150 Existing text designated as (a); (b) added 38348
62.12152 Existing text designated as (a); (b) added 38348
62.12155 Existing text designated as (a); (b) added 38346
62.12157 Existing text designated as (a); (b) added 38346
141.21—141.29 (Subpart C) Appendix A amended 38353
174.502 Correctly revised 39543
180.155 (a) and (b) redesignated as (a)(1) and (2); new (a)

CHANGES JULY 1, 2009 THROUGH AUGUST 31, 2009

TITLE 40 Chapter I—Con.

heading, (b), (c) and (d) added 40517
180.449 (a) table amended 39551
180.469 (a) table amended 37623
180.511 (a) introductory text revised; (a) table amended 33158
180.518 (a)(1) table amended 32448
180.564 (a) introductory text revised; (a) table amended 33165
180.566 (a)(1) introductory text, table, (2) introductory text and (3) introductory text amended 37617
180.579 (a)(1) table and (d) table amended; (b) removed; (c) revised 34257
180.601 (a) table amended; (c) revised 32453
180.635 (a) table amended 40759
180.637 (a) table amended 33169
180.647 Added 32443
180.910 Table amended 32460, 37577, 37597, 37604, 37612, 38943, 38969
Regulation at 71 FR 45421 eff. date delayed in part to 10–9–09 39545
180.920 Table amended 32437, 37570, 37577, 37584, 37590, 38935, 38952, 38955, 38962, 40513, 41798
180.930 Table amended 37578, 37605, 37612, 38935, 38943, 38970
4Regulation at 71 FR 45421 eff. date delayed in part to 10–9–09 39545
180.940 (a) table amended 38944, 40509
180.960 Table amended 32456, 38944
180.1281 Revised 37621
180.1290 Added 38974
261.4 (b)(18) removed 38109
261 Appendix IX amended 38112
271 State hazardous waste management program authorizations 31380, 40518
300 Appendix B amended 32088, 35131, 36948, 40089, 41345
721.10057 Added 32465
721.10155 Removed 42178
721.10156 Removed 42178
745.225 (c)(14) introductory text, (i), (ii)(D)(6) and (iii) revised 34262

Proposed Rules:

49 44313
50 ....34290, 34404
51 31903
52....31904, 33196, 33200, 33395, 33397, 33399, 33933, 33948, 33950, 34525, 34704, 35838, 36427, 36977, 36980, 37185, 37977, 38154, 38158, 38161, 39007, 39592, 40122, 40123, 40804, 40805, 41104, 41357, 41648, 41818, 41826, 41829, 42038, 42813, 43085, 43653, 44334, 44335
58 ....34404, 34525
60 ....31903, 42819
61 31903
62 ....38384, 38385
63 ....31903, 32822, 36980, 39013
80 ....32091, 32479, 41359, 42619, 44442
81 ....31904, 43654
85 ....32479, 44442
86 ....32479, 44442
94 ....32479, 44442
96 39592
146 44802
211 ....39150, 42223
260 31905
261 ....31905, 32838, 32846
271 ....31386, 40539
300 ....32092, 35153, 36994, 40123, 41361
372 42625
449 44676
1027 ....32479, 44442
1033 ....32479, 44442
1039 ....32479, 44442
1042 ....32479, 44442
1043 ....32479, 44442
1045 ....32479, 44442
1048 ....32479, 44442
1051 ....32479, 44442
1054 ....32479, 44442
1060 ....32479, 44442
1065 ....32479, 44442
1068 ....32479, 44442
1200 36430

TITLE 41—PUBLIC CONTRACTS AND PROPERTY MANAGEMENT

Chapter 102—Federal Management Regulation (Parts 102-1—102-299)

102–36.135 Revised 41060

Chapter 301—Temporary Duty (TDY) Travel Allowances (Parts 301-1—301-99)

301–1–301–99 (Ch. 301) Appendix C amended 35808

CHANGES OCTOBER 1, 2008 THROUGH AUGUST 31, 2009

TITLE 42—PUBLIC HEALTH

Chapter I—Public Health Service, Department of Health and Human Services (Parts 1—199)

3 Added....70796
3.404 (b) revised; eff. 11–23–09....42779
9 Added....60423
34 Authority citation revised....58056
34.2 (b) revised; interim....58056
34.3 Revised; interim....58056
(e)(2)(iv) correctly revised....62211
73.3 (b), (d)(3) and (f)(3)(i) revised....61365
(b) correctly amended....64554
73.4 (b) and (f)(3)(i) revised; (d)(3) removed....61366
73.5 (a)(3)(i) revised....61366
73.6 (a)(3)(i) revised....61366
100.3 (a) table, (c)(3), (4) and (5) amended; interim....59530

Chapter IV—Centers for Medicare & Medicaid Services, Department of Health and Human Services (Parts 400—499)

401.108 Regulation at 70 FR 11472 effectiveness extended through 3–1–10....8867
405 Technical amendments....80302
405.874 (b)(2) revised....69932
405.900—405.1140 (Subpart I) Regulation at 70 FR 11472 effectiveness extended through 3–1–10....8867
405.1803 (a)(3) added....39412
409 Technical amendments....80302
409.17 (a)(1) revised....69932
409.23 Heading revised....69932
410 Technical amendments....80302
Technical correction....4343
410.16 (a) amended....69932
410.33 (g)(16) and (17) added....69933
410.43 (a)(2) amended; (a)(3) redesignated as (a)(4); new (a)(3) and (c) added....68811
410.62 (a)(2) and (3) revised; (b) heading amended; (d) removed; (c) redesignated as new (d); new (c) added....69933
410.64 Added....69933
410.75 (b) revised....69933
410.76 (b)(2) revised....69934
410.78 (b) introductory text revised; (b)(3)(vi), (vii) and (viii) added....69934
410.155 (b)(1) introductory text revised....69934
410.160 (b)(9) added....69934
411 Technical correction....79664
Technical amendments....80302
411.15 (a)(1) and (b) revised; (p)(2)(xii) through (xv) redesignated as (p)(2)(xiii) through (xvi); new (p)(2)((xii) added....69934
411.351 Amended....69934
411.353 (c)(1)(ii), (iii), (g)(1)(i), (ii)(A) and (B) corrected....57543
411.354 (c)(1)(ii) introductory text corrected....57543
411.357 (p)(1)(ii) and (iii) correctly removed; (p)(1)(i) correctly redesignated in part as new (p)(1)(ii); (a)(5)(ii)(B), (b)(4)(ii)(A), (B)(1)(3)(ii), new (p)(1)(ii)(A) and (B), (r)(2)(ii) and (3)(ii)(B) correctly amended; eff. in part 10–1–09....57543
412 Technical correction....79664
Policy statement....26546
Authority citation revised....39809
412.22 (h)(2)(iii)(A) revised....43996
412.23 (b)(3), (4) and (7) revised; eff. 1–1–10....39809
(e)(7)(ii) revised....43997
412.29 (b), (c) and (e) revised; eff. 1–1–10....39810
412.64 (c) revised....43997
412.87 (b)(1) amended....43997
412.103 (a)(5) added....43997
412.105 (b)(4) revised....43997
412.106 (a)(1)(ii)(B) revised; (b)(4)(iv) added....43997
412.113 (c)(2)(i)(B) amended....43998
412.322 (c) and (d) amended....43998
412.523 (c)(3)(vi) added....43998
412.525 (a)(2) and (d)(1) revised; (d)(5) added....43998
412.534 (c), (d), (e) and (h) revised....43998
412.536 (a)(2) revised....44000
412.604 (c) revised....39810
412.606 (b) introductory text and (c)(1) revised....39810
412.610 (a), (b), (c) introductory text, (1)(i)(A), (2)(ii)(B) and (f) revised....39810

NOTE: **Boldface page numbers indicate 2008 changes.**

CHANGES OCTOBER 1, 2008 THROUGH AUGUST 31, 2009

TITLE 42 Chapter IV—Con.

412.614 (a) introductory text, (3), (b)(1), (d) and (e) revised 39810
412.618 Introductory text revised 39811
412.622 (a)(3), (4) and (5) added; eff. 1–1–10 39811
413 Technical correction **56998, 79664**
Technical amendments **80302**
413.65 (a)(1)(ii)(G) and (H) revised 44000
413.70 (b)(1)(i), (3) heading and (ii)(A) revised; (b)(2)(iii) removed; (b)(7) added 44000
413.79 (f)(1) revised; (f)(6) redesignated as (f)(7); new (f)(6) added; (l) moved to correct location 44001
413.174 (a) introductory text, (1) and (c) introductory text revised; (a)(2) and (3) redesignated as (a)(3) and (4); new (a)(2) added **69935**
414 Technical amendments **80302**
414.22 (b)(5)(i)(A) and (B) revised **69935**
414.50 Heading and (a) revised **69935**
414.65 (a)(1) revised **69936**
414.67 (d) added **69936**
414.210 (e)(3) removed; (e)(4) and (5) redesignated as new (e)(3) and (4); (e)(1), (2) and new (3)(ii), (iii) and (4) revised **69936**
414.226 (d)(3), (4), (f), (g)(1) introductory text, (2) introductory text and (3) revised; (g)(4) removed **69936**
414.228 (c) added **69937**
414.230 (h) added **69937**
414.402 Amended; interim 2880
Regulation at 74 FR 2880 eff. date delayed to 4–18–09; interim 7653
414.404 (b)(1) introductory text, (ii) and (iii) revised; interim 2880
Regulation at 74 FR 2880 eff. date delayed to 4–18–09; interim 7653
414.408 (e)(2)(iv) revised; interim 2880
Regulation at 74 FR 2880 eff. date delayed to 4–18–09; interim 7653
414.410 (a) revised; interim 2880
Regulation at 74 FR 2880 eff. date delayed to 4–18–09; interim 7653
414.414 (c) and (d) revised; interim 2880
Regulation at 74 FR 2880 eff. date delayed to 4–18–09; interim 7653
414.422 (f) redesignated as (g); new (f) added; interim 2881
Regulation at 74 FR 2881 eff. date delayed to 4–18–09; interim 7653
414.610 (c)(1) introductory text revised; (h) added **69937**
414.904 (b)(2), (c)(2), (d)(3) and (e)(1)(i) revised **69937**
415 Technical amendments **80302**
415.130 (d) amended **69938**
415.152 Amended 44001
416 Technical correction 4343
416.2 Amended **68811**
416.41 Revised **68811**
416.42 (a) revised; (c) removed; (d) redesignated as new (c) **68812**
416.43 Revised **68812**
416.49 Revised **68812**
416.50 Added **68812**
416.51 Added **68813**
416.52 Added **68813**
418.1 Introductory text revised 39413
418.2 Revised 39413
418.22 (b)(3) added 39413
418.76 (f)(1) revised 39413
418.100 (f)(1)(iii) revised 39413
418.108 (b)(1)(ii) amended 39413
418.200 Revised 39413
418.202 (f) and (g) revised 39413
418.204 (a) revised 39413
418.302 (b)(2) and (f)(2) revised 39414
418.311 Revised 39414
419 Technical correction 4343
419.41 (c)(4)(iv) revised **68814**
419.42 (e) revised **68814**
419.43 (d)(1)(i)(B) amended; (d)(5) and (6) added; (f) and (g)(4) revised; (h)(4) added **68814**
419.70 (d)(2) introductory text and (4) heading revised; (d)(5) added; (e), (g) and (i) amended **68814**
422 Technical correction **79664**
422.2 Amended 1540
422.4 (a)(1)(iv) revised 1541
422.52 (f) revised 1541

NOTE: **Boldface page numbers indicate 2008 changes.**

CHANGES OCTOBER 1, 2008 THROUGH AUGUST 31, 2009

422.60 (g) added 1541
422.74 (d)(1) introductory text revised; (d)(1)(iv) added 1541
422.101 (f)(2) added 1541
422.103 (e) added 1541
422.262 (g) and (h) added 1541
422.500—422.527 (Subpart K) Heading revised 1542
422.504 (g)(1) revised 1542
422.506 (a)(2)(ii), (iii), (b)(2)(ii) and (iii) revised 1542
422.578 Revised 1542
422.583 Revised 1542
422.760 (b)(2) and (3) redesignated as (b)(3) and (4); new (b)(2) added 1542
422.2274 Introductory text and (a)(1) revised; (a)(2) removed; interim **67412**
423 Technical amendments **80302**
423.32 (g) added 1543
423.34 (d)(1) revised; (d)(3) added 1543
423.44 (d)(1) introductory text revised; (d)(1)(iv) added 1543
423.46 (b), (c) and (d) added 1543
423.100 Amended 1543
Amended; interim 2887
423.104 (g)(1) revised 1544
423.120 (b)(2) introductory text and (i) revised; (b)(2)(v) added; interim 2888
423.128 (e)(6) revised 1544
423.160 (a)(3)(i) revised **69938**
423.293 (a)(4) and (e) added 1544
423.308 Amended 1544
423.329 (d)(2)(i) revised 1545
423.505 (i)(3)(iv), (v) and (vi) correctly redesignated as (i)(3)(vi), (vii) and (viii); (i)(3)(iv) and (v) correctly reserved **70599**
423.505 (j)(5) revised 1545
423.507 (a)(2)(ii), (iii), (b)(2)(ii) and (iii) revised 1545
423.551 (g) added 1546
423.560 Amended 1546
423.566 (c)(3) revised 1546
423.568 (a) revised 1546
423.570 (a), (b), (c)(1), (3) introductory text, (ii), (d)(1), (2) introductory text and (iii) revised 1546
423.572 (a) revised 1546
423.578 (a) introductory text, (2) introductory text, (i), (3), (4) introductory text, (5), (b) introductory text, (2) introductory text, (i), (4), (5) introductory text, (6), (c)(3)(i), (4)(i) introductory text, (A) and (f) revised 1546
423.580 Revised 1547
423.582 Revised 1547
423.584 (a), (b), (c)(2)(ii) and (d)(2)(iii) revised 1547
423.586 Revised 1548
423.590 (d)(1), (e) and (f)(2) revised 1548
423.600 (b), (c) and (e) revised 1548
423.760 (b)(2) and (3) redesignated as (b)(3) and (4); new (b)(2) added 1548
423.772 Amended 1548
423.782 (c) added 1548
423.800 (b) revised; (d) added 1549
423.882 Amended 1549
423.888 (b)(5)(i) revised 1549
423.2274 Introductory text and (a)(1) revised; (a)(2) removed; interim **67412**
424 Technical amendments **80302**
Authority citation revised....198, 13346
424.36 (a), (b)(6) introductory text and (ii)(C)(*2*) revised **69938**
424.44 (a) introductory text revised; (e) added **69939**
424.57 (a) amended; (f) added **69939**
(d) and (e) redesignated as (e) and (f); (c)(26) and new (d) added; (a) and new (e) amended 198
(d) and (e) correctly redesignated as (e) and (g) 13346
424.502 Amended **69939**
424.516 Added **69939**
424.517 Added **69940**
424.520 Revised **69940**
424.521 Added **69940**
424.530 Heading revised; (a)(6) and (7) added **69940**
424.535 (a)(1) amended; (a)(9), (10) and (g) added; (f) revised **69940**
424.565 Added **69941**
431.53 Revised 31195
433.10 (c)(5)(ii), (iii) introductory text, (D) and (v) revised; (c)(5)(iii)(E) added; interim **70893**
433.20 Removed 31195
433.54 Regulation at 73 FR 9698 enforcement delayed to 6–30–10 31196

NOTE: **Boldface page numbers indicate 2008 changes.**

CHANGES OCTOBER 1, 2008 THROUGH AUGUST 31, 2009

TITLE 42 Chapter IV—Con.

433.68 Regulation at 73 FR 9698 enforcement delayed in part to 6–30–10 31196
440.1 Amended **77530**
440.20 Heading and (a) revised **66198**
Heading and (a) revised 31195
440.169 (c) removed 31196
440.170 (a)(2) revised; (a)(4) added **77530**
(a)(1) revised 31196
440.300—440.390 (Subpart C) Added **73724**
Regulation at 73 FR 73724 eff. date delayed 5808
Regulation at 73 FR 73724 eff. date delayed to 12–31–2009 15221
441.18 (a)(5), (8)(vi) and (viii) removed; (c) revised 31196
441.450—441.484 (Subpart J) Added **57881**
447.54 Heading, (a) introductory text, (1) and (3) revised; introductory text and (a)(4) added (eff. date pending) **71851**
Regulation at 73 FR 71851 eff. date delayed to 3–27–09 4888
Regulation at 73 FR 71851 eff. date delayed to 12–31–09 13346
447.55 (b) revised (eff. date pending) **71851**
Regulation at 73 FR 71851 eff. date delayed to 3–27–09 4888
Regulation at 73 FR 71851 eff. date delayed to 12–31–09 13346
447.60 Undesignated center heading and section added (eff. date pending) **71851**
Regulation at 73 FR 71851 eff. date delayed to 3–27–09 4888
Regulation at 73 FR 71851 eff. date delayed to 12–31–09 13346
447.62 Added (eff. date pending) **71851**
Regulation at 73 FR 71851 eff. date delayed to 3–27–09 4888
Regulation at 73 FR 71851 eff. date delayed to 12–31–09 13346
447.64 Added (eff. date pending) **71851**
Regulation at 73 FR 71851 eff. date delayed to 3–27–09 4888
Regulation at 73 FR 71851 eff. date delayed to 12–31–09 13346
447.66 Added (eff. date pending) **71851**
Regulation at 73 FR 71851 eff. date delayed to 3–27–09 4888
Regulation at 73 FR 71851 eff. date delayed to 12–31–09 13346
447.68 Added (eff. date pending) **71851**
Regulation at 73 FR 71851 eff. date delayed to 3–27–09 4888
Regulation at 73 FR 71851 eff. date delayed to 12–31–09 13346
447.71 Added (eff. date pending) **71851**
Regulation at 73 FR 71851 eff. date delayed to 3–27–09 4888
Regulation at 73 FR 71851 eff. date delayed to 12–31–09 13346
447.72 Added (eff. date pending) **71851**
Regulation at 73 FR 71851 eff. date delayed to 3–27–09 4888
Regulation at 73 FR 71851 eff. date delayed to 12–31–09 13346
447.74 Added (eff. date pending) **71851**
Regulation at 73 FR 71851 eff. date delayed to 3–27–09 4888
Regulation at 73 FR 71851 eff. date delayed to 12–31–09 13346
447.76 Added (eff. date pending) **71851**
Regulation at 73 FR 71851 eff. date delayed to 3–27–09 4888
Regulation at 73 FR 71851 eff. date delayed to 12–31–09 13346
447.78 Added (eff. date pending) **71851**
Regulation at 73 FR 71851 eff. date delayed to 3–27–09 4888
Regulation at 73 FR 71851 eff. date delayed to 12–31–09 13346
447.80 Added (eff. date pending) **71851**
Regulation at 73 FR 71851 eff. date delayed to 3–27–09 4888
Regulation at 73 FR 71851 eff. date delayed to 12–31–09 13346
447.82 Added (eff. date pending) **71851**
Regulation at 73 FR 71851 eff. date delayed to 3–27–09 4888
Regulation at 73 FR 71851 eff. date delayed to 12–31–09 13346
447.299 (c) and (d) redesignated as (d) and (e); new (c) added **77950**
(c)(16) correctly revised 18657

NOTE: **Boldface page numbers indicate 2008 changes.**

CHANGES OCTOBER 1, 2008 THROUGH AUGUST 31, 2009

447.502 Regulation at 73 FR 13788 confirmed; amended **58497**
455.300—455.304 (Subpart D) Added **77951**
457.555 (a) introductory text, (1), (2), (4), (c) and (d) revised **71854**
Regulation at 73 FR 71854 eff. date delayed to 3–27–09 4888
Regulation at 73 FR 71854 eff. date delayed to 12–31–09 12346
483.20 (b)(1)(xvii), (f)(2) and (3) introductory text revised 40363
483.75 (j) heading revised 40363
483.315 (d)(2), (e), (h), (i) introductory text and (2) revised; (f) removed 40363
485 Technical amendments **80302**
485.58 Introductory text, (a)(1)(i) and (e)(2) revised **69941**
485.70 (c), (e), (j) introductory text, (2) and (3) revised; (k) removed; (l) and (m) redesignated as new (k) and (l) **69941**
485.610 (b)(3) revised; (b)(4) added 44001
485.635 (e) revised **69941**
485.703 Amended **69941**
485.711 Introductory text, (b)(3) and (c) revised **69941**
485.717 Revised **69942**
486 Technical amendments **80302**
486.104 (a) introductory text and (1) revised; (a)(4) added **69942**
489 Technical correction **79664**
Technical amendments **80302**
489.20 (s)(12) through (15) redesignated as (s)(13) through (16); new (s)(12) added **69942**
489.24 (a)(2) revised 44001

Proposed Rules:

3 42831
8 29153
34 31798
50 21610
73 ..... 33401, 41829
84 ..... **75027, 75045**
..... 9380, 9381, 23814, 23815
405 18912
409 40948
410 ..... 33403, 33520, 35232, 39032, 43087
411 ..... 33403, 33520, 39032, 43087
412 ..... 21052, 24080, 26600
413 24080
414 ..... 6557, 7029, 33403, 33520, 39032, 43087
415 ..... 24080, 33403, 33520, 39032, 43087
416 35232
418 18912
419 35232
423 1550
424 40948
431 ..... 21232, 34468
433 ..... 21230, 21232
440 21232
441 ..... 21232, 29453
447 34468
457 34468
483 22208
484 40948
485 ..... 33403, 33520, 39032, 43087
489 ..... 24080, 40948, 43087
493 3264
1001 ..... **76575**

TITLE 43—PUBLIC LANDS: INTERIOR

Subtitle A—Office of the Secretary of the Interior (Parts 1—199)

2.3 (i), (k) and (r) revised 17091
2.12 (c) added 17092
2.14 (a) revised 17092
2.21 (d)(6) revised 17092
2.22 (a) revised 17092
2.26 Revised 17092
2.29 Revised 17092
2.30 (b) revised 17092
2 Appendix A revised 17093
4 Authority citation revised **67287**
4.200—4.357 (Subpart D) Cross reference revised **67287**
4.200 Undesignated center heading removed; section revised **67287**
4.201 Revised **67287**
4.202 Undesignated center heading and section removed **67288**
4.203 Removed **67288**
4.204 Removed **67288**
4.205 Removed **67288**
4.206 Removed **67288**
4.207 Removed **67288**
4.208 Removed **67288**
4.210 Undesignated center heading and section removed **67288**
4.211 Removed **67288**
4.212 Undesignated center heading and section removed **67288**
4.213 Removed **67288**
4.214 Removed **67288**
4.215 Removed **67288**

NOTE: **Boldface page numbers indicate 2008 changes.**

CHANGES OCTOBER 1, 2008 THROUGH AUGUST 31, 2009

TITLE 43 Subtitle A—Con.

4.216 Undesignated center heading and section removed.....**67288**
4.217 Removed.....**67288**
4.220 Undesignated center heading and section removed.....**67288**
4.221 Removed.....**67288**
4.222 Removed.....**67288**
4.223 Removed.....**67288**
4.224 Removed.....**67288**
4.225 Removed.....**67288**
4.230 Undesignated center heading and section removed.....**67288**
4.231 Removed.....**67288**
4.232 Removed.....**67288**
4.233 Removed.....**67288**
4.234 Removed.....**67288**
4.235 Removed.....**67288**
4.236 Removed.....**67288**
4.240 Undesignated center heading and section removed.....**67288**
4.241 Removed.....**67288**
4.242 Removed.....**67288**
4.250 Undesignated center heading and section removed.....**67288**
4.251 Removed.....**67288**
4.252 Removed.....**67288**
4.260 Undesignated center heading and section removed.....**67288**
4.261 Removed.....**67288**
4.262 Removed.....**67288**
4.270 Undesignated center heading and section removed.....**67288**
4.271 Removed.....**67288**
4.272 Removed.....**67288**
4.273 Removed.....**67288**
4.281 Undesignated center heading and section removed.....**67288**
4.282 Removed.....**67288**
4.300 Undesignated center heading and section removed.....**67288**
4.301 Removed.....**67288**
4.302 Removed.....**67288**
4.303 Removed.....**67288**
4.304 Removed.....**67288**
4.305 Removed.....**67288**
4.306 Removed.....**67288**
4.307 Removed.....**67288**
4.308 Removed.....**67288**
4.320 Revised.....**67288**
4.321 Redesignated as 4.324; new 4.321 added.....**67288**
4.322 Redesignated as 4.325; new 4.322 added.....**67288**
4.323 Redesignated as 4.326; new 4.323 added.....**67288**
4.324 Redesignated from 4.321 and revised.....**67288**
4.325 Redesignated from 4.322 and revised.....**67288**
4.326 Redesignated from 4.323 and revised.....**67288**
11.31 (c)(4) revised.....**57265**
11.38 (c)(2)(i) revised.....**57266**
11.80 (b) revised.....**57266**
11.81 (a) revised.....**57266**
11.82 (a), (b)(i)(iii) and (c) revised.....**57266**
(c)(1) correctly revised.....**65274**
11.83 (a)(1) and (c) revised; (a)(4) and (5) added.....**57266**
11.91 (e) removed.....**57268**
30 Added.....**67289**
46 Added.....**61314**

Subtitle B—Regulations Relating to Public Lands

Chapter I—Bureau of Reclamation, Department of the Interior (Parts 200—499)

404 Added; interim.....**67782**
419 Added.....**74038**
423 Revised.....**75349**
429 Revised.....**74335**

Chapter II—Bureau of Land Management, Department of the Interior (Parts 1000—9999)

2310.5 Revised.....**74047**
2805.11 (b)(2) revised.....**65071**
2805.14 (f) revised.....**65071**
2806.14 Introductory text, (a), (b), (1), (2), (c) and (d) redesignated as(a) introductory text, (1), (2), (i), (ii), (3) and (4); new (b) added.....**65071**
2806.20 Revised.....**65071**
2806.21 Redesignated as 2806.22; new 2806.21 added.....**65071**
2806.22 Redesignated as 2806.23; new 2806.22 redesignated from 2806.21.....**65071**
Revised.....**65072**
2806.23 Redesignated as 2806.24; new 2806.23 redesignated from 2806.22.....**65071**
Revised.....**65072**
2806.24 Redesignated from 2806.23.....**65071**
Revised.....**65072**

NOTE: **Boldface page numbers indicate 2008 changes.**

CHANGES OCTOBER 1, 2008 THROUGH AUGUST 31, 2009

2806.25 Added **65072**
2806.26 Added **65072**
2807.15 (b) and (c) revised **65073**
2885.11 (a) amended **65073**
2885.12 (e) revised **65073**
2885.19 Revised **65073**
2885.20 Revised **65073**
2885.21 Revised **65074**
2885.22 Redesignated as 2885.23; new 2885.22 added **65074**
2885.23 Redesignated as 2885.24; new 2885.23 redesignated from 2885.22 ..... **65074**
2885.24 Redesignated as 2885.25; new 2885.24 redesignated from 2885.23 ..... **65074**
2886.15 (b) and (c) revised **65074**
2888.10 (c) revised **65075**
2920.6 (b) amended **65075**
2920.8 (b) revised **65075**
3000.12 (a) table corrected 7193
3501.10 (f) revised 641
3510.12 (b) and (c) revised; (d) added 641
3510.15 (f) and (g) redesignated as (g) and (h); new (f) added; (e) and new (h) revised 641
3800 Authority citation revised **73794**
3800.6 Added; interim **73794**
3830.21 Revised 30961
3900 Added **69469**
3910 Added **69475**
3920 Added **69477**
3930 Added **69480**

Proposed Rules:

403 ..... **58085**
2300 ..... **60212**
8360 ..... **57564**

TITLE 44—EMERGENCY MANAGEMENT AND ASSISTANCE

Chapter I—Federal Emergency Management Agency, Department of Homeland Security (Parts 0—399)

1.2 (c) amended 15331
1.3 (b) amended 15331
1.4 (d), (e), (f) and (h) amended 15331
1.5 (a) amended 15331
1.10 Amended 15331
1.13 (a) and (b) amended 15332
1.14 Amended 15332
1.15 (b) amended 15332
1.16 (b) introductory text and (4) amended 15332
1.18 (a) introductory text and (b) amended 15332
2 Revised 15332
4.2 Amended 15332
4.3 Amended 15332
4.5 Amended 15332
4.6 (b), (c) and (d) amended 15332
4.7 Heading, (a) introductory text and (b) introductory text amended 15333
4.8 Heading and (a) amended 15333
4.9 Heading, (a) introductory text, (d) and (e) amended 15333
4.10 Heading, (a) introductory text, (3), (b) introductory text and (2) amended 15333
4.11 Heading, (a) introductory text, (4) and (b) amended 15333
4.12 (b) and (c) amended 15333
4.13 Amended 15333
5.3 (e) amended 15333
5.8 Amended 15333
5.22 Amended 15333
5.26 (a)(2) revised 15333
5.27 Amended 15333
5.41 Amended 15333
5.47 Amended 15333
5.54 (a) revised 15333
5.55 (a), (d), (e) and (h) introductory text amended 15333
5.59 Amended 15333
5.60 Amended 15333
5.72 Amended 15333
5.82 (b) amended 15334
5.83 Amended 15334
5.84 (a) through (e) amended 15334
5.85 Revised 15334
5.87 (b) and (c) amended 15334
5.88 (a) amended 15334
5.89 Amended 15334
6.2 (m) and (n) amended 15334
6.3 (b) amended 15334
6.20 (g) and (j) amended 15334
6.21 (b) amended 15334
6.33 (b) revised; (d) amended 15334
6.34 Amended 15334
6.50 Amended 15334
6.55 (c) through (f) and (h) amended 15334
6.70 (a) and (b) amended 15335
6.71 (b) amended 15335

NOTE: **Boldface page numbers indicate 2008 changes.**

CHANGES OCTOBER 1, 2008 THROUGH AUGUST 31, 2009

TITLE 44 Chapter I—Con.

6.86 (a) amended 15335
6.87 (c) introductory text and (2) amended 15335
7.2 (a) amended 15335
7.12 (c) and (d) amended 15335
7.13 (e) amended 15335
7.14 (e) and (f) amended 15335
7.16 (c) amended 15335
7.913 Amended 15335
7.942 (a) introductory text amended 15335
7.945 (c)(1) and (2) amended 15335
7.948 (a) and (b) introductory text amended 15335
7.949 (b)(3)(iii) amended 15335
8.2 (d) redesignated as (e); (a) and new (e) amended; undesignated text following (c)(2) designated as new (d); (b) and (c) revised 15335
8.3 Amended 15335
8.4 (b), (c), (e), (g)(1) and (3) amended 15335
9.4 Amended 15335
9.5 (c) introductory text, (d) introductory text, (f)(1), (2) and (g) introductory text amended 15336
9.7 (b) introductory text, (c)(1)(i), (ii), (iii), (2) and (d)(4) amended 15336
9.10 (d) introductory text amended 15336
9.11 (d)(2), (3)(iv), (9) and (3)(2)(i) amended 15336
9.13 (d)(3) introductory text, (4) introductory text and (e) amended 15336
9.18 (a) heading, introductory text, (1) and (2) amended; (b) revised 15336
10.3 (a) amended; (c) revised 15336
10.5 (a) heading, (1), (b)(8), (c) heading and (d) heading amended 15336
10.6 Amended 15337
10.7 (a), (c)(1)(ii), (iii), (2)(i), (v) and (vi) amended 15337
10.8 (a) introductory text, (b)(1), (3), (d)(4), (5), (6)(iii)(A), (e), (f) and (g) amended 15337
10.9 (a), (c) introductory text and (d) through (g) amended 15337
10.10 (a) through (d) amended 15337
10.12 (a) introductory text, (b), (c) and (d) amended 15337
10.13 Amended 15337
11.1 Amended 15337
11.2 Amended 15337
11.11 (b) and (c) amended 15337
11.15 (a) and (b) introductory text amended 15337
11.16 (b) introductory text amended 15337
11.17 Amended 15337
11.70 (a) amended 15337
11.72 (a) amended 15337
11.74 (b)(13) amended 15337
11.75 (d)(2) and (3) amended 15337
11.76 (a) introductory text amended 15337
11.77 (a) through (e) amended 15337
11.79 OMB number 15337
12.2 Amended 15337
12.4 Amended 15338
12.5 (a) introductory text revised 15338
12.6 (a)(2) amended 15338
12.9 (a) through (d) amended 15338
12.11 (d) amended 15338
12.18 (a) and (b) amended 15338
12.19 (a) amended 15338
13.26 (a) and (b) introductory text amended 15338
14 Removed 15338
15.1 Amended 15338
15.2 Amended 15338
15.3 Amended 15338
15.9 (d), (e)(1) and (2) amended 15338
15.10 (a) and (b)(1) amended 15338
15.11 Amended 15338
15.12 (a) and (b)(2) amended 15338
15.14 (d) amended 15339
15.15 (a) amended 15339
16.170 (c) amended 15339
17 Heading and authority citation revised; interim 34498
17.100—17.115 (Subpart A) Removed; interim 34498
17.200—17.225 (Subpart B) Removed; interim 34498
17.300—17.325 (Subpart C) Removed; interim 34498
17.400—17.420 (Subpart D) Removed; interim 34498
17.500—17.510 (Subpart E) Removed; interim 34498
17.600—17.635 (Subpart F) Subpart designation and heading removed 34498

NOTE: **Boldface page numbers indicate 2008 changes.**

CHANGES OCTOBER 1, 2008 THROUGH AUGUST 31, 2009

17.605 (a), (b) introductory text, and (b)(1) through (10) designations removed; amended; interim 34498
17.610 (c) amended; interim 34499
17.615 (b)(1) and (c)(1) amended; interim 34499
17.620 (a)(3) and (b) amended; interim 34499
17.630 (a)(1) amended; interim 34499
17.635 OMB number 15339
17 Appendices A and B removed; Appendix C redesignated as Appendix to Part 17; interim 34499
59.1 Amended 15339
59.2 (a) and (b) amended 15339
59.22 (a)(9)(i) and (b)(2) amended 15339
59.24 (a) through (g) amended 15339
59.30 (c)(1), (2) and (3) amended; OMB number 15339
60.1 (a) and (b) amended 15340
60.2 (a), (f) and (h) amended 15340
60.3 Introductory text, (a) introductory text, (b) introductory text, (c) introductory text, (d) introductory text, (4), (e) and (f) amended 15340
60.4 Introductory text, (a) introductory text, (b) introductory text and (2) introductory text amended 15340
60.5 Introductory text, (a) introductory text, (b) introductory text and (2) introductory text amended 15340
60.6 Introductory text, (a) introductory text, (6), (b)(1), (2) and (c) introductory text amended 15340
60.11 (a) and (b) amended 15340
60.13 Amended 15340
60.25 (b)(8), (c) and (d) introductory text amended 15340
61.1 Amended 15340
61.4 (b) amended 15340
61.7 (a) and (b) amended 15340
61.11 (f) amended 15340
61.12 (a), (b) introductory text, (4) and (c) through (f) amended 15340
61.13 (d) and (e) amended 15340
61.14 (a) and (b) amended 15340
61.16 Amended 15340
61 Appendices A(1), A(2) and A(3) amended 15340
62 Regulation at 73 FR 18187 and 18188 confirmed 36614
62.1 Amended 15340
62.3 (a) amended 15340
62.4 (a) amended 15340
62.20 (a), (e)(1), (f)(2) and (3) amended 15340
62.22 (b) amended 15341
62.23 (a), (e), (f), (g), (h)(3), (i)(8), (11), (j)(4) and (7) amended; (o)(m)(b) number 15341
62 Appendices A and B amended 15341
63.1 Amended 15341
63.2 (c) amended 15341
63.13 Amended 15341
63.16 Heading, (a), (b) and (c) amended 15341
63.17 Introductory text amended 15341
63.18 Heading and introductory text amended 15341
64.1 (a) and (b) amended 15341
64.3 (a) introductory text and (c)(1) amended 15341
64.4 (c) and (d) amended 15341
64.6 Tables amended **60158, 64555, 65775, 67414, 75610**
Tables amended ...642, 774, 12629, 12635, 12637, 17095, 18150, 21268, 23115, 26570, 28624, 31858, 35810, 38359, 41057
65.1 Amended 15341
65.4 Flood elevation determinations **60160, 67416, 76231**
Flood elevation determinations; interim **63077, 65777, 69565, 76233**
Flood elevation determinations; interim 776, 12641, 12646, 12652, 12653, 16784, 18152, 21271, 26577, 28628, 33365
Flood elevation determinations 12643, 12649, 12655, 12657, 18154, 26573, 30962
65.6 (a)(12) amended 15341
65.9 Introductory text amended 15341
65.10 (a) amended 15341
65.12 (a) introductory text, (b) and (c) amended 15341
65.13 Introductory text and (f) amended 15342

NOTE: **Boldface page numbers indicate 2008 changes.**

CHANGES OCTOBER 1, 2008 THROUGH AUGUST 31, 2009

TITLE 44 Chapter I—Con.

65.14 (a)(1), (2), (e) introductory text, (1)(ii), (f), (g) and (i) amended 15342
66.1 (c) introductory text and (3) amended 15342
66.3 (a) and (b) amended....15342
66.4 Amended 15342
66.5 (b) and (f) amended 15342
67.3 Introductory text, (e) and (f) amended 15342
67.4 Introductory text amended 15342
67.5 (a) amended 15342
67.7 (a), (b) and (d) amended 15342
67.8 (a), (b), (c) and (e) amended 15342
67.9 (a) amended 15342
67.11 Flood elevation determinations **60162, 63647, 65779, 73183, 76235**
Flood elevation determinations 401, 778, 12660, 12666, 12674, 12695, 12721, 16785, 23117, 28166, 28629, 33368, 34697
Amended 15342
67.12 (a) and (b) amended 15342
68.1 Amended 15342
68.2 Amended 15342
68.4 (a) and (c) amended....15342
68.5 Amended 15342
68.6 (a) amended 15342
68.7 (b) and (c) amended....15342
68.8 Amended 15342
68.11 Amended 15342
70.1 Amended 15343
70.3 (a) amended 15343
70.4 Heading and introductory text amended....15343
70.6 (a) amended 15343
70.7 (a) amended 15343
71.4 (h) amended 15343
73.3 (a), (b) and (c) amended 15343
73.4 (a) and (b) amended....15343
75.1 Amended 15343
75.10 Amended 15343
75.11 (a)(4) and (b) amended 15343
75.13 Heading and (a) through (d) amended 15343
75.14 Amended 15343
78.3 (a) introductory text, (b)(3), (4), and (c)(4) amended....15343
78.4 (b) amended 15343
78.6 Amended 15343
78.8 (a) amended 15343
78.10 Amended 15343
78.13 (b) amended 15343
78.14 Amended 15343
150.1 Amended 15343
150.2 Amended 15343
150.3 (e) amended 15344
150.4 (a) introductory text amended 15344
150.5 (a) and (d) amended 15344
150.7 (b) and (d) amended 15344
150.8 (b) amended 15344
151.01 Amended 15344
151.03 (c) amended....15344
151.11 introductory text, (g) and (h) amended....15344
151.12 (a) introductory text, (b) introductory text, (2) and (c) through (f) amended....15344
151.13 (a) and (b) amended 15344
151.14 Amended 15344
151.22 Amended 15344
152.4 (b)(8) amended 15344
152.7 (g) amended 15344
152.9 (d) amended 15344
201 Authority citation revised....15344
201.2 Amended 15344
201.3 (b) introductory text and (c)(7) amended 15344
201.4 (d) amended 15344
201.5 (c) amended 15344
201.6 (a)(3) amended 15344
204.3 Amended 15345
204.21 (a) amended 15345
204.22 Amended 15345
204.23 (a), (b) introductory text, (1) and (2) amended....15345
204.24 Amended 15345
204.25 (a) amended 15345
204.26 (a) and (b) amended....15345
204.42 (a)(2), (e)(2), (i), (ii), (iv) and (3) amended....15345
204.51 (a)(1), (2), (c), (d) introductory text and (1)(ii) amended 15345
204.52 (a)(2), (3), (4), (b)(1), (2), (c)(1) and (3) amended....15345
204.54 (a), (b)(1), (2), (c)(2), (3), (d) and (e) amended 15345
206 Regulation at 72 FR 57875 comment period reopened....**70894**
Authority citation revised 15345
206.1 (a) amended....15346
206.2 (a)(3) removed; (a)(7), (8), (11), (18) and (21) amended 15346
206.5 (a) through (f) amended....15346
206.6 (a) amended 15346

NOTE: **Boldface page numbers indicate 2008 changes.**

CHANGES OCTOBER 1, 2008 THROUGH AUGUST 31, 2009

206.8 (a), (b), (c) introductory text, (2), (3), (4), (7) and (d)(4) amended 15346
206.12 (a) and (b) amended....15346
206.13 (a) and (b) amended....15346
206.14 (a) through (d) amended....15346
206.16 (a) and (b) amended....15346
206.33 (a) and (d) amended....15346
206.34 (a), (b), (c), (e) and (g) amended 15346
206.35 (a) and (d) amended....15346
206.36 (a) and (d) amended....15346
206.37 (a), (b) and (c) introductory text amended....15347
206.39 (a), (b) and (c) amended 15347
206.40 (a) through (d) amended 15347
206.41 (a) and (b) amended....15347
206.44 (a) and (c) amended....15347
206.45 (a) introductory text and (b)(1) amended 15347
206.46 (a) through (d) amended....15347
206.62 Introductory text and (f) amended 15347
206.66 Introductory text amended 15347
206.67 Amended 15347
206.101 (c)(5), (e)(1), (2), (f)(1)(i)(A), (E), (2)(vi), (g)(1)(ii), (2)(i), (ii), (iii), (3), (4)(i)(A), (C), (ii)(B), (C), (iii)(C), (N), (i), (k)(2), (m)(1), (2), (3) introductory text, (ii)(E)(*1*), (F)(*2*), (n)(1), (2)(i) introductory text, (C), (2)(ii), (iii)(B), (C), (iv)(B), (3) introductory text, (ii), (o), (p), (s) introductory text, (1)(ii), (iii), (2), (iv), (3) introductory text, (i) and (5) through (8) amended; OMB number 15347
206.110 (e) amended 15348
206.111 Amended 15348
206.112 (b) amended....15348
206.115 (c) and (f) amended....15348
206.117 (b)(1)(i)(A), (D), (ii)(B), (E)(*1*) through (*4*) and (H) amended 15348
206.120 (b), (c)(1), (3), (i), (d)(3)(ix), (x), (e)(1) and (f)(1) amended 15348
206.131 (d)(1)(iii)(B), (iv), (2)(viii), (4), (e)(1)(ii)(J), (M), (vii), (2), (3), (f) introductory text, (5), (6), (g)(1) introductory text, (iii), (2), (3), (h), (i), (j)(1)(iii), (iv), (2), (k)(1), (2), (3) and (m) amended 15348
206.151 (a) and (b) amended 15348
206.164 (a), (b), (c) introductory text, (3), (4) and (d) amended 15348
206.171 (b)(1), (4), (6), (9), (c)(2), (3), (e), (f) introductory text, (1) introductory text, (ii), (iii), (3), (4)(iii), (5)(i), (ii), (g)(1), (ii), (iii), (3) introductory text, (i), (iv), (4)(i), (5), (i)(1) introductory text, (ii)(C), (2)(i), (ii), (v), (vii), (ix), (3) introductory text, (i), (iv) and (k) amended 15349
206.181 (c)(1), (2), (6), (d)(1) through (5) and (e) amended 15349
206.191 (e)(1)(i), (2) introductory text, (iii), (3), (4) introductory text, (i), (ii), (5) and (f) amended 15350
206.201 (j) amended....15350
206.202 (a), (c), (e)(1). (f)(1) and (2) amended 15350
206.203 (d)(2) introductory text and (v) amended 15350
206.204 (d) introductory text, (2), (e)(2) and (f) amended 15350
206.205 (b)(1) and (2) amended 15350
206.206 (a), (b)(1), (2), (c)(2), (3), (d) and (e)(2) amended 15350
206.207 Regulation at 72 FR 57875 comment period reopened....**70894**
(b)(1)(iii)(H), (2), (3), (c)(1) and (2) amended 15350
206.208 (b) introductory text, (c)(1), (2), (d) and (e)(1) amended 15350
206.209 Added 44767
206.224 (a) introductory text and (4) amended 15350
206.225 (a)(2) amended 15350
206.226 (c)(2), (d)(3)(ii), (e) introductory text, (g)(1) introductory text and (2) through (5) amended 15350
206.228 Regulation at 72 FR 57875 comment period reopened....**70894**
206.252 (a), (c) and (d) amended 15350
206.253 (a), (b)(1), (c) and (d) amended 15350

NOTE: **Boldface page numbers indicate 2008 changes.**

CHANGES OCTOBER 1, 2008 THROUGH AUGUST 31, 2009

TITLE 44 Chapter I—Con.

206.345 (a) introductory text and (b) introductory text amended....15350
206.346 (a) introductory text and (b) introductory text amended....15350
206.347 (a) introductory text, (b) introductory text, (2) and (c) amended....15350
206.348 Introductory text, (b) and (c) amended....15351
206.349 Introductory text and (d) amended....15351
206.361 (a), (d), (e) and (g) amended....15351
206.362 (a) and (c) through (f) amended....15351
206.363 (a)(1) amended....15351
206.364 (a)(2), (c)(1), (2), (d)(2)(i) and (ii) amended; OMB number....15351
206.365 (b)(2), (c)(2) and (3) amended....15351
206.366 (a)(1), (c) introductory text, (2), (d)(1) and (4) amended; OMB number....15351
206.367 (b)(1), (4) and (c) introductory text amended....15351
206.371 (a), (c), (d) and (e) amended....15351
206.372 (a), (c), (d) and (e) amended....15351
206.374 (a)(2), (b)(1) introductory text, (c)(1), (2), (d)(2)(i), (ii) and (e) amended....15352
206.375 (b)(2) amended....15352
206.377 (b)(1), (4) and (c) introductory text amended....15352
206.390 Amended....15352
206.391 Amended....15352
206.392 Amended....15352
206.393 Amended....15352
206.394 (b)(7) and (c)(2) amended....15352
206.395 (b) and (d) amended....15352
206.400 (c) amended....15352
206.402 Amended....15352
206.432 (b)(3) amended....15352
206.434 (b)(2), (e) introductory text and (1)(ii)(C) amended....15352
206.436 (c) introductory text and (d) through (g) amended....15352
206.437 Regulation at 72 FR 57875 comment period reopened....**70894**
(b)(4)(xii) removed; (b)(4)(xiii) and (xiv) redesignated as new (b)(4)(xii) and (xiii); (b)(4)(xi), new (xii) and (d) amended; OMB number....15352
206.438 (b), (d) and (e) amended....15352
206.440 (a), (b)(1), (2), (c)(2), (3), (d) and (e)(2) amended....15352
207 Regulation at 72 FR 57875 comment period reopened....**70894**
208.2 (a) amended....15353
208.3 (a) amended....15353
208.5 Heading revised; (a) and (b) amended....15353
208.6 (a), (b) and (c) amended....15353
208.7 Amended....15353
208.8 Amended....15353
208.11 Amended....15353
208.22 (c)(2), (d), (e) and (f) amended....15353
208.25 (a) amended....15353
208.37 (a) amended....15353
208.43 (c)(2) amended....15353
208.52 (a) and (b)(2) amended....15353
208.62 (b)(1) and (2) amended....15353
208.64 (b) amended....15353
208.66 (a)(3) amended....15353
209.3 (a) amended....15353
209.7 OMB number....15353
209.8 (b), (c) introductory text and (10)n; OMB number....15353
209.9 Amended....15353
209.10 Introductory text, (a), (i)(2)(C) and (5) amended....15353
209.11 (f) amended....15353
209.12 (a) amended....15353
295.30 (a) amended....15354
295.35 Amended....15354
295.41 (h) amended....15354
300.3 (a) and (c) amended....15354
302.2 (h), (m), (s), (u) and (v) amended....15354
302.3 Introductory text, (a) introductory text, (1), (3), (7), (8), (16), (b)(1), (c) introductory text, (d), (f), (g)(1), (2) and (3) amended; OMB number....15354
302.5 (a), (b)(4), (c), (e) introductory text, (f) through (l) and (o) amended....15354
302.7 (a) amended....15354
302.8 Amended....15354
304.4 Amended....15354
304.5 (b) amended....15354
312.4 (a) amended....15355

NOTE: **Boldface page numbers indicate 2008 changes.**

CHANGES OCTOBER 1, 2008 THROUGH AUGUST 31, 2009

312.5 (c) amended 15355
321.8 Amended 15355
327.4 Amended 15355
327.5 Amended 15355
330.2 (b) amended 15355
330.3 (a) introductory text, (b), (c) and (d) amended 15355
331.4 Amended 15355
332.1 (b)(2) and (3) amended 15355
332.2 (b)(1), (c)(1), (d)(1) and (e)(2) amended 15355
332.3 (c)(2), (4), (5) and (d)(1) amended 15355
332.4 Amended 15355
334.7 Amended 15355
350.2 (a), (b) and (c) amended 15355
350.3 (a) and (b) amended 15355
350.7 (a) amended 15355
350.8 (a) through (f) amended 15355
350.9 (a), (b), (c) introductory text, (3), (5), (d) and (e) amended 15356
350.10 (a) introductory text and (b) amended 15356
350.11 Heading, (a), (b) and (c) amended 15356
350.12 (a), (b) introductory text, (2), (c) and (e) amended 15356
350.13 (a) introductory text, (1), (b) and (c) amended 15356
350.14 (b) introductory text, (c) and (d) amended 15356
350.15 (a), (b) and (c) amended 15356
352.1 (a), (b) and (f) amended 15357
352.4 (a) amended; OMB number 15357
352.5 (a), (b) and (d) through (g) amended 15357
352.6 (b) and (d) amended 15357
352.24 OMB number 15357
352.29 (a) and (b) amended 15357
354.1 Amended 15357
360.4 (c)(1), (2) and (d) amended 15357
361.5 (a)(3)(i), (ii) and (iii) amended 15357
362.1 Amended 15357
362.3 Introductory text, (b), (c) and (e) amended 15357

Proposed Rules:

67 ....**60216, 63113, 63116, 64576, 65811, 66574, 67463, 69595, 70944, 74666, 74673, 76318, 76322, 76324**
....238, 241, 244—247, 789, 12784, 12791, 12794, 12799, 12804, 12807, 12811, 12821, 12823, 12830, 12831, 12832, 22151, 23140, 24729, 24738, 24743, 24753, 26636, 26640, 28202, 31649, 31656, 32480, 38386
206 ....15228, 40124

TITLE 45—PUBLIC WELFARE

Subtitle A—Department of Health and Human Services (Parts 1—199)

46.501—46.505 (Subpart E) Added 2405
88 Added **78096, 79001**
89 Correctly added and amended 2888
144 Authority citation revised **76968**
144.200—144.214 (Subpart B) Added **76968**
146.130 Revised **62424**
148.170 Revised **62427**
160 Policy statement 19006
Authority citation revised 42767
160.101 Revised; interim 42767
160.202 Amended; interim 42767
160.534 (b)(1)(iv) added; (b)(2) revised; interim 42767
162 Authority citation revised 3324, 3362
162.103 Amended 3324
162.900 Removed 3324
162.920 Introductory text, (a) introductory text and (b) introductory text revised; (a)(10) through (18), (b)(4), (5) and (6) added 3324
162.923 (a) revised 3325
162.925 (a)(6) added 3325
162.1002 (b) introductory text revised; (c) added 3362
162.1102 (a) removed; (b) redesignated as new (a); new (a) introductory text revised; new (b) and (c) added 3325
162.1202 (a) removed; (b) redesignated as new (a); new (a) introductory text revised; new (b) and (c) added 3326
162.1301 Revised 3326
162.1302 (a) removed; (b) redesignated as new (a); new (a) introductory text revised; new (b) and (c) added 3326
162.1401 Revised 3326
162.1402 Revised 3326

NOTE: **Boldface page numbers indicate 2008 changes.**

CHANGES OCTOBER 1, 2008 THROUGH AUGUST 31, 2009

TITLE 45 Subtitle A—Con.

162.1501 Revised 3327
162.1502 Revised 3327
162.1602 Revised 3327
162.1702 Revised 3327
162.1802 (a) removed; (b) redesignated as new (a); new (a) introductory text revised; new (b) and (c) added 3327
162.1901—162.1902 (Subpart S) Added; eff. 1–1–10 3328
164 Policy statement 19006
Authority citation revised 42767
164.102 Revised; interim 42767
164.103 Amended; interim 42767
164.304 Amended; interim 42767
164.400—164.414 (Subpart D) Added; interim 42767
164.501 Amended; interim 42769
164.530 (b)(1), (2)(i)(C), (d)(1), (g)(1), (h) and (i)(2)(i) revised; (e)(1) and (i)(1) amended; (j)(1)(iv) added; interim 42769

Subtitle B—Regulations Relating to Public Welfare

Chapter II—Office of Family Assistance (Assistance Programs), Administration for Children and Families, Department of Health and Human Services (Parts 200—299)

286 Authority citation revised 25163
286.60 Revised; interim 25163

Chapter III—Office of Child Support Enforcement (Child Support Enforcement Program), Administration for Children and Families, Department of Health and Human Services (Parts 300—399)

301.1 Amended **74919**
302 Regulation at 73 FR 56443 eff. date delay proposed 9171
Regulation at 73 FR 56443 eff. date delayed to 5–22–09 11879
Regulation at 73 FR 56443 eff. date delayed to 12–30–10 23798
302.32 (b) introductory text, (2)(iv) and (3)(ii) revised **74919**
302.33 Heading revised; (e) added **74919**
302.35 Regulation at 73 Fr 56443 eff. date delay proposed 9171
Regulation at 73 FR 56443 eff. date delayed to 5–22–09 11879
Regulation at 73 FR 56443 eff. date delayed to 12–30–10 23798
302.51 (a)(1) and (3) revised; (a)(5) added **74920**
302.70 (a)(10) revised **74920**
303 Authority citation revised **74920**
Regulation at 73 FR 56443 eff. date delay proposed 9171
Regulation at 73 FR 56443 eff. date delayed to 5–22–09 11879
Regulation at 73 FR 56443 eff. date delayed to 12–30–10 23798
303.3 Regulation at 73 FR 56443 eff. date delay proposed 9171
Regulation at 73 FR 56443 eff. date delayed to 5–22–09 11879
Regulation at 73 FR 56443 eff. date delayed to 12–30–10 23798
303.7 (e) added **74920**
303.8 (b) introductory text, (1) introductory text and (i) revised **74920**
303.20 Regulation at 73 FR 56444 eff. date delay proposed 9171
Regulation at 73 FR 56444 eff. date delayed to 5–22–09 11879
Regulation at 73 FR 56444 eff. date delayed to 12–30–10 23798
303.21 Regulation at 73 FR 56444 eff. date delay proposed 9171
Regulation at 73 FR 56444 eff. date delayed to 5–22–09 11879
Regulation at 73 FR 56444 eff. date delayed to 12–30–10 23798
303.70 Regulation at 73 FR 56445 eff. date delay proposed 9171
Regulation at 73 FR 56445 eff. date delayed to 5–22–09 11879
Regulation at 73 FR 56445 eff. date delayed to 12–30–10 23798
303.72 (a)(3) introductory text, (i), (h)(1) and (3) revised **74920**
304.20 (d) revised **74921**
307.13 Regulation at 73 FR 56445 eff. date delay proposed 9171
Regulation at 73 FR 56445 eff. date delayed to 5–22–09 11879
Regulation at 73 FR 56445 eff. date delayed to 12–30–10 23798

NOTE: **Boldface page numbers indicate 2008 changes.**

CHANGES OCTOBER 1, 2008 THROUGH AUGUST 31, 2009

Chapter VI—National Science Foundation (Parts 600—699)

612 Revised 31622
681 Added 26794

Chapter XVI—Legal Services Corporation (Parts 1600—1699)

1602.2 (g) and (h) revised **67793**
1602.5 (a) revised **67793**
1602.8 (b), (i)(1) and (2) revised **67793**
1602.9 (b) introductory text revised **67794**
1602.10 (b) revised **67794**
1602.13 (b) redesignated as (b)(1); (b)(2) added **67794**
1611 Appendix A revised 5620

Proposed Rules:

46 9578
88 10207
94 21610
144 ....**60208**
.... 19155
146 ....**60208**
.... 19155
148 ....**60208**
301 ....**74408**
302 ....**74408**
.... 17445
303 ....**74408**
.... 17445
305 ....**74408**
307 17445
308 ....**74408**
612 16815
681 ....**79761**
1355 ....4365, 6362
1356 ....4365, 6362

TITLE 46—SHIPPING

Chapter I—Coast Guard, Department of Homeland Security (Parts 1—199)

1.01–05 (d) and (e) added 11213
1.01–10 (b)(1)(ii)(C) amended 11214
1.01–15 (a)(1) amended; (b) revised 11214
(c)(2) revised 30937
1.01–25 (b)(1), (c) introductory text and (1) introductory text amended 11214
(c)(1) introductory text and (i) revised 30937
2.01–25 (a)(1)(ix) and (2)(ix) added; (a)(3) and (b)(1) amended 20419
4.03–75 Added 11214
4.07–1 (c)(3) amended 11214
4.07–10 (a)(3) amended 11214
5.3 Amended 11214
5.5 Amended 11214
5.19 (b) amended 11214
5.40 Added 11214
5.55 (a) introductory text amended 11214
5.57 Heading and (b) revised; (a) introductory text and (c) amended 11214
5.59 Heading and introductory text amended 11215
5.61 Heading, (a) introductory text and (b) amended 11215
5.101 (a) introductory text, (1) and (2) amended 11215
5.105 (b), (c) and (e) amended 11215
5.201—5.205 (Subpart E) Heading amended 11215
5.201 (a), (b) introductory text, (4), (c) introductory text and (d) amended 11215
5.203 (b) introductory text, (2) and (c) amended 11215
5.205 Heading, (a), (b) introductory text, (c) introductory text and (d) amended 11215
5.501 Amended 11215
5.521 Heading revised; (a) and (b) amended 11215
5.567 (b), (c) introductory text, (d) and (e) amended 11215
5.707 Heading, (a) and (c) through (f) amended 11215
5.713 (a) amended 11215
5.715 Heading, (a) and (c) amended 11215
5.901—5.905 (Subpart L) Heading amended 11215
5.901 (a), (c), (d) introductory text and (e) amended 11215
5.903 (c) introductory text and (2) amended 11215
5.905 (b) amended 11215
8.320 (b)(8) and (9) amended; (b)(10) and (11) added 20419
(b)(10) and (11) amended; (b)(12) added 21558
Regulation at 74 FR 21558 confirmed 32088
8.420 (c) revised 20419
10 Authority citation revised 11216

NOTE: **Boldface page numbers indicate 2008 changes.**

CHANGES OCTOBER 1, 2008 THROUGH AUGUST 31, 2009

TITLE 46 Chapter I—Con.

10 Redesignated as Part 11; new Part 10 added 11216
10.109 (d)(15), (16) and (17) correctly added 39218
10.211 (c) correctly amended 39218
10.213 (c) table correctly amended 39218
10.227 (g)(1) correctly amended 39218
10.235 (b), (d) and (h) correctly amended 39218
11 Redesignated from Part 10 11216
Heading revised 11235
11.101 (a) introductory text and (1) revised; (a)(2), (b) and (c)(1) amended 11235
11.102 Revised 11235
(b)(1) and (2) correctly amended 39218
11.103 Removed 11235
11.104 Correctly removed 39219
11.105 Removed 11235
11.107 (b)(1), (2) and (3) revised 11235
11.109 Removed 11235
11.110 Removed 11235
11.111 Removed 11235
11.112 Removed 11235
11.113 Removed 11235
11.201—11.223 (Subpart B) Heading revised 11235
11.201 Revised 11235
11.202 Revised 11236
11.203 Removed 11237
11.204 Removed 11237
11.205 Revised 11237
11.207 Removed 11238
11.209 Removed 11238
11.210 Removed 11238
11.211 Heading and (c) revised; (a), (b) introductory text and (d) amended 11238
11.213 (a), (b), (d) and (e) amended 11238
11.215 Removed 11239
11.217 Heading, (a)(1), (2) and (b) amended 11239
11.219 Removed 11239
11.221 Removed 11239
11.223 Removed 11239
11.302 (e) amended 11239
11.304 (a), (c) through (f), (g)(2), (3), (6), (7), (h) introductory text, (5), (7), (8) and (j) revised 11239
11.309 (a) introductory text, (3)(iii), (4), (b), (c)(2) and (3) amended 11240
11.401—11.497 (Subpart D) Heading revised 11240
11.401 Revised 11240
11.402 Heading and (b) revised; (a), (c)(1), (2), (3) and (d) amended 11240
11.403 Revised 11240
11.404 Introductory text and (b) introductory text amended 11241
11.405 Amended 11241
11.406 Introductory text, (a), (b) introductory text, (2) and (c) amended 11241
11.407 (a) introductory text, (1), (b) and (c) amended 11241
11.410 Heading, (a) introductory text, (b) and (c) amended 11241
11.412 Introductory text, (a) and (b) amended 11241
11.414 Introductory text and (a) amended 11241
11.416 Amended 11242
11.418 Introductory text, (a) and (b) amended 11242
11.420 Amended 11242
11.421 Amended 11242
11.422 Heading, (a), (b) introductory text, (1) through (4), (c) and (e) amended 11242
11.424 (a) introductory text, (1), (2), (b) and (c) amended 11242
11.426 (a) introductory text, (1), (2) and (b) amended 11242
11.427 (a) introductory text, (2) and (b) through (e) amended 11242
11.428 (a) and (b) amended 11242
11.429 (a) introductory text, (1), (b) and (c) amended 11242
11.430 Amended 11242
11.431 Heading, (a) and (b) amended 11242
11.433 Introductory text and (c) amended 11243
11.435 Introductory text and (b) amended 11243
11.437 (a) introductory text and (3) amended 11243
11.442 Introductory text, (a) and (b) amended 11243
11.444 Introductory text, (a) and (b) amended 11243

NOTE: **Boldface page numbers indicate 2008 changes.**

CHANGES OCTOBER 1, 2008 THROUGH AUGUST 31, 2009

11.446 Introductory text, (a) and (b) amended 11243
11.448 Amended 11243
11.450 Heading, (a), (c) and (d) amended 11243
11.452 (a) and (b) amended 11243
11.454 (a) through (d) amended 11243
11.455 (a) and (b) amended 11243
11.456 Introductory text, (a) and (d) amended 11243
11.457 (a) and (b) amended 11243
11.459 (a) and (b) amended 11244
11.462 Heading, (a) introductory text, (b), (c) introductory text, (1), (2), (3), (4) introductory text, (v), (vi), (d) introductory text, (1), (2), (3), (4) introductory text, (iv), (v) and (vi) amended 11244
11.463 Heading, (a) introductory text, (b) and (c) amended 11244
11.464 Heading, (a) through (e), (f) introductory text, (2)(i) and (f)(3) revised 11244
11.465 Heading, (a), (b), (c), (d) introductory text, (2), (e) introductory text, (1) and (f) revised; undesignated text following (d)(2) designated as (d)(3) 11245
11.466 Heading, (a) and (b) amended; table 10.466–1 redesignated as table 10.466(a) and revised 11246
11.467 Revised 11247
11.468 Amended 11247
11.470 Heading, (a) introductory text, (b) introductory text, (2)(i), (iv), (c), (d) introductory text, (2)(i), (iv), (e), (f) introductory text, (2)(i), (iii), (g) introductory text, (h) introductory text, (2)(iii), (i), (j) introductory text, (2)(i), (iii) and (k) introductory text revised 11247
11.472 Heading revised; (a) introductory text, (2)(i), (iii) and (b) amended 11248
11.474 Heading revised; (a) introductory text, (1)(i), (ii), (2)(i), (iii) and (b) amended 11248
11.476 Removed 11248
11.480 (b) introductory text, (c), (f), (h) and (i) amended 11248
11.482 (a) revised; (c) and (d) amended 11248
11.491 Amended 11248
11.493 (a) amended 11248
11.495 (a) amended 11248
11.497 (a) amended 11248
11.501—11.555 (Subpart E) Heading revised 11248
11.501 Heading, (a) introductory text, (b) introductory text, (c) introductory text, (d) and (e) amended 11248
11.502 Heading, (a), (b) introductory text, (1), (2) and (c) amended 11249
11.503 Revised 11249
11.504 Amended 11249
11.505 Amended; Figure 10.505 redesignated as Figure 11.505 and revised 11249
11.510 Introductory text and (b) amended 11251
11.512 Amended 11251
11.514 Introductory text, (a) and (b) introductory text amended 11251
11.516 (a) introductory text amended 11251
11.518 Revised 11251
11.520 Revised 11251
11.522 Revised 11251
11.524 (a) and (b) introductory text amended 11251
11.530 Revised 11251
11.540 Revised 11251
11.542 Heading, introductory text, (b) and (c) amended 11251
11.544 Heading, introductory text, (a)(3), (b) and (c) amended 11251
11.551 Revised 11251
11.553 (a) amended 11251
11.555 (a) amended 11251
11.601—11.603 (Subpart F) Heading revised 11252
11.601 (a), (b) and (c) revised 11252
Correctly revised 39219
11.603 Revised 11252
11.701—11.713 (Subpart G) Heading revised 11252
11.701 Revised 11252
11.703 (a) introductory text and (c) revised; (d) amended 11252
11.705 (b) and (c) revised 11252
11.707 Revised 11252
11.709 (b) through (e) revised 11252

NOTE: **Boldface page numbers indicate 2008 changes.**

CHANGES OCTOBER 1, 2008 THROUGH AUGUST 31, 2009

TITLE 46 Chapter I—Con.

11.711 (a), (b) and (d) amended 11253
11.713 (a) and (b) amended 11253
11.803 Removed 11253
11.805 Revised 11253
11.807 (a)(7) and (8) added; (c) and (d) revised.....11253
11.809 Removed 11253
11.901—11.950 (Subpart I) Heading revised.....11253
11.901 (a) and (c) introductory text amended; (b) revised 11253
11.903 Table 10.903–1 redesignated as Table 11.903–1; (a) introductory text, (b) introductory text, (2), (3), (c) introductory text and (d) revised 11253
11.910 Heading and introductory text revised; Tables 10.910–1 and 10.910–2 redesignated as Tables 11.910–1 and 11.910–2 and amended 11254
11.920 Tables 10.920–1 and 10.920–2 redesignated as Tables 11.920–1 and 11.920–2; heading, introductory text and new Table 11.920–1 revised; new Table 11.920–2 amended.....11254
11.950 Heading and table heading revised.....11254
11.1005 Revised.....11254
11.1105 Heading, introductory text and (a) revised 11254
12 Authority citation and heading revised.....11254
12.01–1 (a)(2) amended; (a)(3) and (c) removed.....11254
12.01–3 Revised.....11254
12.01–6 Removed.....11254
12.01–7 Removed.....11254
12.01–11 Removed 11254
12.02–3 Removed.....11254
12.02–4 Removed.....11254
12.02–5 Removed.....11254
12.02–7 (a) through (e) and (f) introductory text revised 11254
12.02–9 Removed.....11255
12.02–10 Removed 11255
12.02–11 Revised 11255
12.02–12 Removed 11255
12.02–13 Removed 11255
12.02–14 Removed 11255
12.02–15 Removed 11255
12.02–17 Revised 11255
12.02–18 Removed 11256
12.02–19 Removed 11256
12.02–20 Removed 11256
12.02–21 Removed 11256
12.02–22 Removed 11256
12.02–23 Removed 11256
12.02–24 Removed 11256
12.02–25 Removed 11256
12.02–26 Removed 11256
12.02–27 Removed 11256
12.03–1 (a) introductory text, (3)(iii), (4), (b), (c) introductory text and (2) revised.....11256
12.05–1 (a) and (b) amended.....11256
12.05–3 (a) introductory text, (2) and (b) introductory text amended; (c) revised.....11256
12.05–5 Removed.....11256
12.05–7 (a) introductory text and (b) introductory text amended; (c), (d) and (e) removed 11256
12.05–9 (a) introductory text amended; (e) revised.....11256
12.05–11 (a) and (b) revised 11256
12.10–1 Revised.....11256
12.10–3 (a) introductory text, (2), (5), (6), (b) and (c) amended 11256
12.10–5 (a) introductory text and (d) amended.....11257
12.10–7 Revised.....11257
12.10–9 Heading, (a), (b) introductory text and (2) revised.....11257
12.13–3 Amended 11257
12.15–1 Revised.....11257
12.15–3 (a), (b), (c), (d) introductory text and (e) revised.....11257
12.15–5 Revised.....11257
12.5–7 (a), (b)(1) and (c) amended 11257
12.15–9 (a), (c) and (d) amended 11257
12.15–11 Heading and introductory text revised 11257
12.15–13 (a) introductory text, (b) and (c) amended 11258
12.15–15 (a) introductory text, (b) and (c) revised 11258
12.25–1 Amended 11258
12.25–10 Revised 11258
12.25–20 Revised 11258
12.25–25 Revised 11258
12.25–30 Amended.....11258
12.25–35 (a) and (b) amended 11258
12.25–40 Amended.....11258
12.25–45 Amended.....11258
12.30–1 Amended 11258

NOTE: **Boldface page numbers indicate 2008 changes.**

CHANGES OCTOBER 1, 2008 THROUGH AUGUST 31, 2009

12.30–3 Removed....11258
12.30–5 Amended....11258
12.35–1 Amended....11258
12.35–3 Removed....11258
12.35–5 Introductory text and (b) amended....11258
12.40–1—12.40–15 (Subpart 12.40) Heading revised....11258
12.40–1 Amended....11258
12.40–5 (a) and (b) amended....11258
12.40–7 Amended....11259
12.40–9 Amended....11259
12.40–11 (a) and (c) amended....11259
12.40–13 (a), (b), (c) and (2) amended....11259
12.40–15 (a) amended....11259
13.101 Amended....11259
13.103 Removed....11259
13.106 Added....11259
13.107 (a) through (f) amended....11259
13.109 (c) amended....11259
13.111 Heading, (a), (d)(3) and (f) amended....11259
13.119 Amended....11259
13.120 Heading amended....11259
13.121 Heading and (a) amended....11259
13.125 Amended....11259
13.129 Heading and Table 13.129 amended....11259
13.201 (c) amended....11259
13.203 (a)(1), (2) and (c) introductory text amended....11259
13.207 Amended....11260
13.301 (c) amended....11260
13.303 (c) introductory text amended....11260
13.307 (a) amended....11260
13.401 (c) amended....11260
13.403 (b) introductory text amended....11260
13.407 Amended....11260
13.501 (c) amended....11260
13.503 (a)(1), (2) and (b) amended....11260
13.505 (a)(2) amended....11260
13.507 Amended....11260
14 Authority citation revised....11260
14.205 Amended....11260
14.207 (a)(1) amended....11260
14.307 (a) amended....11260
15 Authority citation revised....11260
15.103 (b), (c) and (g) amended....11260
15.301 (Subpart B) Removed....11260
15.401 Revised....11260
15.405 Amended....11260
15.410 Amended....11260
15.415 Removed....11260
15.515 (b) introductory text amended....11260
15.520 (b) through (i) and (l) revised....11260
15.530 (a) removed; (b) through (g) redesignated as new (a) through (f); new (a) through (e) amended....11261
15.605 Heading, introductory text, (a) and (b) amended....11261
(b) removed; (c) redesignated as new (b); (a) and new (b) amended....11261
15.701 (b) and (c) amended....11261
15.705 (b), (c) introductory text, (d), (e)(1) introductory text and (2) amended....11261
15.710 Introductory text amended....11261
15.720 (a), (b) introductory text and (d) revised....11261
15.725 Amended....11262
15.730 (d) amended....11262
15.805 (a) introductory text, (5) introductory text and (ii) amended....11262
15.810 (a), (b) introductory text, (1) through (5), (c), (d) introductory text, (2) introductory text and (ii) amended....11262
15.812 Tables 15.812(e)(1) and (2) amended; (b), (c), (f)(1) introductory text, (i) and (2) introductory text revised....11262
15.815 (a) and (c) amended....11262
15.820 (a) introductory text, (3) and (b) amended....11262
15.825 (a) and (b) amended....11263
15.835 Amended....11263
15.840 (a) amended....11263
15.860 (a), (f) introductory text, (3), (4) and Table 15.860(a)(2) amended....11263
15.901 (a) through (d) amended....11263
15.905 (a), (b) and (c) amended....11263
15.910 Revised....11263
15.915 Heading revised; introductory text, (a) introductory text, (b), (c) and (d) amended....11263
15.1001 Amended....11263

NOTE: **Boldface page numbers indicate 2008 changes.**

CHANGES OCTOBER 1, 2008 THROUGH AUGUST 31, 2009

TITLE 46 Chapter I—Con.

15.1103 Heading, (d), (e) introductory text, (f) and (h) revised; (c) amended 11263
15.1105 (a) introductory text, (b) and (c) introductory text amended 11263
15.1107 Introductory text and (c) amended 11263
15.1111 (a) amended 11263
16.105 Amended 11263
16.113 (a) amended 11264
16.201 (c) and (d) amended 11264
16.220 (a) and (b) revised 11264
16.230 (b)(1) and (k) amended 11264
16.250 (a) amended 11264
26.20–1 (Subpart 26.20) Heading revised 11264
26.20–1 Amended 11264
28.275 (a)(2) introductory text and (3) introductory text amended 11264
30.10–71 Introductory text amended 11264
31.15–1 Heading revised 11264
32 Authority citation revised **65160**
32.53–30 Added **65160**
35.05–1 Amended 11265
42.05–27 Added 11265
42.07–50 (b)(5) amended 11265
50.20–33 Removed **65160**
50.25–1 (e) amended **65160**
52.01–1 Revised **65160**
52.01–2 (a) revised **65160**
52.01–5 (a) revised **65160**
52.01–50 (a) revised **65160**
52.01–90 Revised **65161**
52.01–95 (a) and (f) revised **65161**
52.01–100 (a) and (b) revised **65161**
52.01–105 (a) and (b) revised **65161**
52.01–110 (a) and (c) revised **65161**
52.01–115 Revised **65161**
52.01–120 (a)(1), (2)(i), (4), (6), (b)(1), (c)(1), (3), (d)(1) and (2) amended **65161**
52.01–135 (a), (b) and (c) amended **65162**
52.01–140 (a), (b)(3), (c) and (d) amended **65162**
52.01–145 Amended **65162**
52.05–1 (a) amended **65162**
52.05–15 (a) amended **65162**
52.05–20 Revised **65162**
52.05–30 (a), (b) and (c) amended **65162**
52.05–45 (a), (b) and (c) amended **65162**
52.15–1 Amended **65162**
52.15–5 (a) and (b) amended **65162**
52.20–1 Revised **65162**
52.20–25 (a) amended **65162**
52.25–3 Amended **65162**
52.25–5 Amended **65162**
52.25–7 Amended **65162**
52.25–10 (a) amended **65162**
53.01–1 Revised **65163**
53.01–3 (a), (b) and (c) introductory text revised **65163**
53.01–5 Revised **65163**
53.01–10 (a), (c)(1), (e) introductory text and (1) revised **65163**
53.05–1 (a) revised **65163**
53.05–2 (a) revised **65164**
53.05–3 Revised **65164**
53.05–5 Revised **65164**
53.10–1 Revised **65164**
53.10–3 (a) revised **65164**
53.10–10 Revised **65164**
53.10–15 Revised **65164**
53.12–1 (Subpart 53.12) Heading revised **65164**
53.12–1 (a) revised **65164**
54.01–1 Revised **65164**
54.01–2 Heading, (a), (b) and (c) introductory text revised **65165**
54.01–5 (b) Table revised; (c)(3) and (e) amended **65165**
54.01–10 Heading revised **65166**
54.01–15 Heading, (a)(1), (2)(i) through (iv), (3)(i) and (4) revised **65166**
54.01–18 (b)(5) amended **65167**
54.01–25 (a) and (b) amended **65167**
54.01–30 (a) and (b) introductory text amended **65167**
54.01–35 (a), (b)(4) and (d)(2) note amended **65167**
54.03–1 Amended **65167**
54.05–1 Amended **65167**
54.10–1 Amended **65167**
54.10–3 (b) amended **65167**
54.10–5 Revised **65167**
54.10–10 (b) and (e) amended **65170**
54.10–15 (c) revised **65170**
54.10–20 (a)(6) revised **65170**
54.15–1 Heading and (a) revised **65170**
54.15–3 Heading revised **65170**
54.15–5 (a) amended **65170**
54.15–10 (e), (h)(1), (2) and (3) amended **65170**
54.15–13 (a) amended **65170**
54.20–1 (a) amended **65170**
54.20–3 (b), (c) and (d) amended **65170**

NOTE: **Boldface page numbers indicate 2008 changes.**

CHANGES OCTOBER 1, 2008 THROUGH AUGUST 31, 2009

54.25–1 Amended **65170**
54.25–3 Revised **65170**
54.25–5 Revised **65170**
54.25–8 (b) amended **65170**
54.25–10 (b) introductory text and (c) amended **65170**
54.25–15 (a), (b) and (c) amended **65171**
54.25–20 (b) introductory text, (c) and (e) revised **65171**
54.25–25 (a) revised **65171**
54.30–3 (c) revised **65171**
54.30–5 (a)(1), (4) and (6) amended **65171**
54.30–10 (a)(1) amended **65171**
56.01–1—56.01–10 (Subpart 56.01) Note removed **65171**
56.01–2 Revised **65171**
56.01–3 Heading and (b) revised **65174**
56.01–5 Revised **65175**
56.07–5 (a) introductory text, (c) and (f) revised **65175**
56.07–10 (a) heading, (1), (b) heading, (d) heading, introductory text, (1), (e) heading, (1), (f) heading and introductory text revised **65175**
56.10–1 (b) revised **65175**
56.10–5 (c)(2–a), (3), (4) and (5) redesignated as (c)(3) through (6) **65175**
56.15–1 (c)(2)(i), (ii), (4)(ii)(B) and (e) amended **65176**
56.15–5 (c)(2)(ii)(A) and (B) amended **65176**
56.20–1 (c)(2)(i), (ii) and (d) amended **65176**
56.20–5 Revised **65176**
56.20–9 (a) revised **65176**
56.20–15 (c) revised **65176**
56.20–20 (a) revised **65176**
56.25–5 Amended **65176**
56.25–7 Revised **65176**
56.25–10 (a) revised **65176**
56.25–15 Heading revised; (b) and (c) redesignated as (c) and (d); new (b) added **65176**
56.25–20 (a)(1), (b), (d) and (e) revised **65176**
56.30–1 Revised **65177**
56.30–5 (b)(3), (c)(1), (3) and (d) revised **65177**
56.30–10 (b) introductory text, (1), (3), (4) and (5) revised; Figure 56.30–10(b) note removed **65177**
(b) correctly revised **76247**
56.30–20 (b) and (d) revised **65178**
56.30–30 (b)(1) amended **65178**
56.35–1 (b) revised **65178**
56.50–1 Heading and introductory text revised **65178**
56.50–10 Heading and (a) revised **65178**
56.50–15 (b) amended; (f) revised **65178**
56.50–30 (b)(1) revised **65178**
56.50–40 Heading and (a)(1) revised **65178**
56.50–60 (d)(1) introductory text and (2) amended **65178**
56.50–65 (a) amended **65178**
56.50–70 (a)(2) and (b)(2) revised **65178**
56.50–97 Heading and (a) introductory text revised **65178**
56.50–105 Table note added **65178**
56.60–1 Revised **65179**
56.60–2 (c)(1)(ii) and table 56.60–2(a) revised **65182**
56.60–3 (b) revised **65183**
56.60–5 (a) and (b) revised **65183**
56.60–10 (a) revised **65183**
56.60–15 (a) and (b)(2) revised **65183**
56.60–25 (a) introductory text, (b)(1), (2), (3) and (5) revised; (b)(6) added **65183**
56.65–1 Revised **65184**
56.70–5 (a) revised **65184**
56.70–10 (a) heading, (1)(ii) and (b) revised; (a)(3) amended **65184**
56.70–15 (b)(1), (5) introductory text, (6), (f) introductory text heading, (g) introductory text heading and (4) revised; (b)(8)(ii), (c), (d)(1) and (g)(1) through (7) amended **65184**
56.70–20 (a) revised **65184**
56.75–5 (c) revised **65184**
56.75–10 Heading revised **65184**
56.75–15 Heading revised **65184**
56.75–20 (a) revised **65184**
56.75–25 (b) revised **65184**
56.80–5 Amended **65185**
56.80–15 (a), (c), (d), (e) and (g) revised **65185**
56.85–5 Revised **65185**
56.85–10 (b) and (c) revised **65185**
56.85–15 (d), (e) and (i) revised **65185**
56.90–5 (b) and (d) revised **65185**
56.90–10 Heading revised **65185**
56.95–1 (a) and (b) amended **65185**

NOTE: **Boldface page numbers indicate 2008 changes.**

CHANGES OCTOBER 1, 2008 THROUGH AUGUST 31, 2009

TITLE 46 Chapter I—Con.

56.95–10 (a) introductory text, (c)(1)(i), (ii), (4) introductory text and (c)(5) amended **65185**
56.97–1 (a) amended **65185**
56.97–25 Heading revised **65185**
56.97–30 Heading revised **65185**
58.01–5 Amended **65185**
58.01–10 (a)(3) revised **65186**
58.01–50 (a) revised **65186**
58.03–1 Revised **65186**
58.05–1 Revised **65186**
58.10–5 (b)(3)(i) and (d)(1) introductory text revised **65187**
58.10–15 (a) amended **65187**
58.16–10 (b)(1) and (c) revised **65187**
58.16–19 (b) amended 11265
58.20–5 (a) revised **65187**
58.20–20 (b) amended **65187**
58.25–5 (d) amended **65187**
58.25–60 Revised **65187**
58.30–10 (e) amended **65187**
58.30–15 (b) and (c) revised **65187**
58.50–5 (a) table revised **65187**
58.50–10 (a) table revised **65188**
58.50–15 Revised **65188**
58.60–7 Revised **65188**
58.60–9 Revised **65188**
59.01–2 Revised **65188**
59.01–3 Removed **65189**
59.01–5 (e) revised **65189**
59.10–5 (i), (j) and (k) amended **65189**
59.10–10 (f) amended **65189**
61.15–10 Heading and (b) revised **65189**
(a) amended 11265
62.05–1 Revised **65189**
62.25–1 (c) revised **65189**
62.25–5 (a) revised **65189**
62.25–30 (a)(1), (2), (3) and (5) revised **65189**
62.35–5 Heading and (d) revised **65189**
62.35–35 Revised **65189**
62.35–40 (c) revised **65190**
62.35–50 Table footnotes 1, 2, 8 and 9 and notes 1 and 9 revised **65190**
62.50–30 (c) and (k) introductory text revised **65190**
63.05–1 Revised **65190**
63.10–1 Introductory text, (a), (b) introductory text and (1) revised **65190**
63.15–1 (b) revised **65191**
63.15–3 (e) revised **65191**
63.15–5 (c) revised **65191**
63.20–1 Introductory text revised **65191**
63.25–1 Introductory text revised **65191**
63.25–3 (a) and (j) revised **65191**
63.25–9 Revised **65191**
76.01–2 Revised **65192**
76.10–10 (n)(2) revised **65192**
76.25–1 Revised **65192**
76.25–90 (b) revised **65192**
76.50–5 (c) table revised **65192**
78.65–1 (Subpart 78.65) Heading amended 11265
78.65–1 Revised 11265
92.01–2 Added **65192**
92.07–1 (c) revised **65192**
92.15–10 (d) revised **65193**
97.53–1 (Subpart 97.53) Heading revised 11265
97.53–1 Revised 11265
98.30–17 (b)(1) and (2) amended 11265
105.05–10 (c)(2) amended 11265
105.45–1 (a)(1), (b)(1) and (2) amended 11265
110.10–1 Revised **65193**
110.15–1 (a) revised; (b) amended **65195**
111.01–9 Revised **65195**
111.01–15 (c) revised **65196**
111.05–7 Revised **65196**
111.05–9 Revised **65196**
111.05–33 Revised **65196**
111.12–1 (a) revised **65196**
111.12–3 Revised **65196**
111.12–5 Revised **65196**
111.12–7 Revised **65196**
111.15–2 (b) revised **65196**
111.20–15 Revised **65196**
111.25–5 (a) revised **65196**
111.30–1 Revised **65196**
111.30–5 (a)(1) and (2) revised **65196**
111.30–19 (a)(1), (2) and (b)(4) revised **65197**
111.33–3 (a)(1) and (2) revised **65197**
111.33–5 (a) and (b) revised **65197**
111.33–11 Revised **65197**
111.35–1 Revised **65197**
111.40–1 Revised **65197**
111.50–3 (c), (e) and (g)(2) revised **65197**
111.50–7 (a) revised **65197**
111.50–9 Revised **65197**
111.52–5 (b) and (c) revised **65197**
111.53–1 (a)(1) revised **65197**
111.54–1 (a)(1).(b) and (c) revised **65197**

NOTE: **Boldface page numbers indicate 2008 changes.**

CHANGES OCTOBER 1, 2008 THROUGH AUGUST 31, 2009

111.55–1 (a) revised **65198**
111.59–1 Revised **65198**
111.60–1 Revised **65198**
111.60–2 Introductory text revised **65198**
111.60–3 Revised **65198**
111.60–5 (a)(1), (2), (b) and (c) revised **65198**
111.60–6 (a) revised **65198**
111.60–7 Amended **65198**
111.60–11 (c) revised **65198**
111.60–13 (a), (b) and (c) revised **65198**
111.60–19 (b) revised **65198**
111.60–21 Revised **65199**
111.60–23 (b), (d) and (f) revised **65199**
111.70–1 (a) introductory text revised **65199**
111.70–3 Heading and (a) revised **65199**
111.75–5 (b) revised **65199**
111.75–17 (d)(2) revised **65199**
111.75–20 (a) and (e) revised **65199**
111.81–1 (d) revised **65199**
111.87–3 (a) revised **65199**
111.91–1 Revised **65199**
111.95–5 (111.99–5?) Revised **65199**
111.101–1 Revised **65199**
111.105–1 Revised **65199**
111.105–3 Revised **65199**
111.105–5 Revised **65200**
111.105–7 Introductory text and (b) revised **65200**
111.105–9 Revised **65200**
111.105–11 (a) and (d) revised **65200**
111.105–15 Revised **65200**
111.105–17 (b) revised **65200**
111.105–27 (b) revised **65200**
111.105–31 Heading, (e) and (n) revised **65200**
111.105–37 Revised **65200**
111.105–39 Introductory text and (a) revised **65200**
111.105–40 (a) and (c) introductory text revised **65200**
111.105–41 Revised **65201**
111.107–1 (b) introductory text and (c)(1) revised **65201**
112.15–1 (r) revised **65201**
113.05–7 (a) and (b) revised **65201**
113.10–7 Revised **65201**
113.10–7 Revised **65201**
113.20–3 Revised **65201**
113.25–6 Revised **65201**
113.25–11 (a) revised **65201**
113.25–12 (c) revised; (d) added **65201**
113.30–3 (b) revised **65201**
113.30–20 (c) revised **65201**
113.30–25 Revised **65201**
113.37–10 (b) revised **65202**
113.40–10 (b) revised **65202**
113.50–5 (g) revised **65202**
113.65–5 Revised **65202**
114.400 (b) amended 11265
115 Authority citation revised 11265
115.113 (b)(1)(iii) amended 11265
122.402 Amended 11266
122.910 Amended 11266
125.160 Amended 11266
131.410 Amended 11266
131.905 (b) amended 11266
131.955 Revised 11266
151.03–53 Introductory text amended 11266
162 Authority citation revised **65202**
Authority citation revised 3382
162.017–1 Revised **65202**
162.017–3 (r) added **65202**
162.050–1 (a)(1) revised; interim 3382
162.050–3 Revised; interim 3382
162.050–4 Revised; interim 3383
162.050–5 (a) introductory text, (6) and (8) revised; interim 3383
162.050–7 (e), (h)(3) and (4) amended; (j) removed; (k) redesignated as new (j); (f), (h)(2), (i) introductory text, (2) and new (j)(2) and (3) revised; interim 3383
162.050–9 (a)(6) added; interim 3383
162.050–11 (a) and (b)(8) amended; interim 3383
162.050–14 Removed; interim 3383
162.050–15 (a), (d), (e), (f)(3) and (h) revised; interim 3383
(f)(3)(iii) corrected 6358
162.050–17 (a) Figure, (b)(1), (2), (c)(1) and (3) revised; (d) amended; (e) Figure removed; (d) Figure added; interim 3384
162.050–19 Heading, (a) and (c) amended; Figure revised; interim 3385
162.050–20 Added; interim 3385
162.050–21 (b) and (e) amended; interim 3388
162.050–23 (a)(2) and (b) through (g) removed; (a)(3) through

NOTE: **Boldface page numbers indicate 2008 changes.**

CHANGES OCTOBER 1, 2008 THROUGH AUGUST 31, 2009

TITLE 46 Chapter I—Con.

(13) redesignated as new (a)(2) through (12); new (a)(4) revised; new (a)(11) and (12) amended; new (a)(13), (b), (c) and (d) added; interim 3388
162.050–25 (c) and (g) amended; interim 3389
162.050–27 Revised; interim....3389
162.050–29 Removed; interim....3391
162.050–31 Removed; interim....3391
162.050–33 (b) revised; (c)(1) amended; (d) through (h) added; interim 3391
162.050–35 Revised; interim....3391
162.050–37 (b) revised; (c) added; interim 3392
162.050–39 Revised; interim....3393
166.01 (a) amended 11266
169.107 Amended 11266
169.805 Amended 11266
170.015 Revised **65202**
170.135 (a) revised **65203**
170.245 (b)(2) revised....**65203**
175 Authority citation revised....**65203**
175.118 (c)(3) revised....11266
175.400 Amended **65203**
Amended 11266
175.540 (c) revised **65203**
175.600 Revised **65203**
176 Authority citation revised....**65205**
Authority citation revised....11266
176.113 (b)(1)(iii) amended....11266
176.710 (a) introductory text revised **65205**
176.810 (b)(1) revised....**65205**
177.300 Revised **65205**
177.405 (b) and (g)(2) revised **65206**
177.410 (a), (b) introductory text and (c)(2) revised....**65206**
177.1030 (b) revised **65206**
179.240 (b)(1) revised....**65206**
181.320 (b)(1) and (3) revised....**65206**
181.410 (g)(1) revised....**65206**
181.425 Revised **65206**
181.450 (a)(1) revised....**65207**
182.130 Revised **65207**
182.320 (a)(3) revised....**65207**
182.415 (c)(1) revised....**65207**
182.420 (b) revised **65207**
182.425 (c) revised **65207**
182.430 (k) revised....**65207**
182.440 Revised **65207**
182.445 (f) revised **65208**
182.450 (f) revised **65209**
182.455 (c) revised **65209**
182.458 (b) revised **65209**
182.460 (m) revised....**65209**
182.465 (i) revised....**65209**
182.470 (c) revised **65209**
182.480 (a) revised **65209**
182.500 (b) revised **65209**
182.502 (e)(1) revised....**65209**
182.710 (c)(2) revised....**65209**
182.720 (e) introductory text and (1) revised....**65209**
183.230 Added **65209**
183.320 (d) and (e) revised **65209**
183.340 (b)(4), (d)(1), (i) introductory text and (o) revised....**65210**
183.360 (b)(3) revised....**65210**
183.372 (c) revised **65210**
183.380 (m) introductory text revised **65210**
183.410 (d) revised **65210**
183.540 Revised **65210**
185.402 Revised 11267
185.604 (f), (h) and (i) revised....**65210**
185.910 Amended 11267
189.15–5 Added....20419
196.53–1 (Subpart 196.53) Heading revised....11267
196.53–1 Revised 11267
199.30 Amended 11267

Chapter II—Maritime Administration, Department of Transportation (Parts 200—399)

315.6 Regulation at 73 FR 49358 clarified....11502
390 Regulation at 73 FR 56739 clarified....11503
Authority citation correctly revised....17097
390.1 Regulation at 73 FR 56740 clarified....11503
390.2 Regulation at 73 FR 56740 clarified....11503
390.3 Regulation at 73 FR 56740 clarified....11503
390.5 Regulation at 73 FR 56740 clarified....11503
(c)(7)(iii) correctly amended....17097
390.7 Regulation at 73 FR 56740 clarified....11503
390.8 Regulation at 73 FR 56740 clarified....11503
390.9 Regulation at 73 FR 56740 clarified....11503
390.10 Regulation at 73 FR 56740 clarified....11503
390.11 Regulation at 73 FR 56740 clarified....11503

NOTE: **Boldface page numbers indicate 2008 changes.**

CHANGES OCTOBER 1, 2008 THROUGH AUGUST 31, 2009

390.12 Regulation at 73 FR 56740 and 56741 clarified....11503
390.13 Regulation at 73 FR 56740 clarified....11503
390 Regulation at 73 FR 56740 and 56741 clarified....11503
Appendices I, II, IV and V correctly amended....17097
393 Added; interim....**59532**
Technical correction....**64885**
Suspended to 1–5–09....**79666**

Chapter III—Coast Guard (Great Lakes Pilotage), Department of Homeland Security (Parts 400—499)

401.110 (a)(8) and (12) amended; (a)(17) added....11267
401.210 (a)(1) and (6) revised....11267
401.220 (d) amended....11267
401.230 (a) amended....11267
401.250 (d) amended....11267
401.405 (a) and (b) revised....232, 35824
401.407 (a) and (b) revised....232, 35825
401.410 (a), (b) and (c) revised....232, 35825
401.420 (a), (b), (c)(1) and (3) amended....233, 35825
401.428 Amended....233, 35825
402.220 (a)(1), (2) and (3) amended....11267

Chapter IV—Federal Maritime Commission (Parts 500—599)

506.4 (d) revised....38115

Proposed Rules:

71....**74426**
....7576
114....**74426**
....7576
115....**74426**
....7576
122....**74426**
....7576
162....44632
170....**74426**
....7576
171....**74426**
....7576
172....**74426**
....7576
174....**74426**
....7576
175....**74426**
....7576
176....**74426**
....7576
178....**74426**
....7576
179....**74426**
....7576
185....**74426**
....7576
197....414
401....18669
535....31666, 41831

TITLE 47—TELECOMMUNICATION

Chapter I—Federal Communications Commission (Parts 0—199)

Chapter I Regulatory review....**79667**
Actions on petitions....4344
Report and order....7654
0.408 Revised....**57544**
0.441 Revised....14078
0.442 Revised....14078
0.445 Revised....14078
0.451 Revised....14078
0.453 Revised....14078
0.455 Revised....14078
0.457 Revised....14078
0.458 Revised....14078
0.459 Revised....14078
0.460 Revised....14078
0.461 Revised....14078
0.463 Revised....14078
0.465 Revised....14078
0.466 Revised....14078
0.467 Revised....14078
0.468 Revised....14078
0.469 Revised....14078
0.470 Revised....14078
1 Fee schedule....16794
1 Authority citation revised....39227
1.49 (f)(1)(ii) and (iii) amended; (f)(1)(iv) added....39227
1.54 Undesignated center heading added....39227
1.54 Added (OMB number pending)....39227
1.55 Added....39227
1.56 Added....39227
1.57 Added....39227
1.58 Added....39227
1.59 Added....39227
1.1102 Revised....5108
1.1103 Revised....5112

NOTE: **Boldface page numbers indicate 2008 changes.**

CHANGES OCTOBER 1, 2008 THROUGH AUGUST 31, 2009

TITLE 47 Chapter I—Con.

1.1104 Revised 5112
1.1105 Revised 5114
1.1106 Revised 5114
1.1107 Revised 5115
1.1108 Revised 5117
1.1109 Revised 5117
1.1110 Correctly redesignated as 1.1112; new 1.1110 correctly added 3445
1.1111 Correctly redesignated as 1.1113; new 1.1111 correctly added 3445
1.1112 Correctly redesignated as 1.1114; new 1.1112 correctly redesignated from 1.1110; (a)(2) revised 3445
1.1113 Correctly redesignated as 1.1115; new 1.1113 correctly redesignated from 1.1111; (a) and (c) revised 3445
(c) revised 5117
1.1114 Correctly redesignated as 1.1116; new 1.1114 correctly redesignated from 1.1112; (b)(1)(ii) added 3445
1.1115 Correctly redesignated as 1.1117; new 1.1115 correctly redesignated from 1.1113; (a)(1) revised 3445
1.1116 Correctly redesignated as 1.1118; new 1.1116 correctly redesignated from 1.1114; introductory text revised 3445
1.1117 Correctly redesignated as 1.1119; new 1.1117 correctly redesignated from 1.1115; (a) introductory text revised 3445
1.1118 Correctly redesignated as 1.1120; new 1.1118 correctly redesignated from 1.1116; (a) introductory text and (d) revised 3445
1.1119 Correctly redesignated as 1.1121; new 1.1119 correctly redesignated from 1.1117; (c) introductory text and (e) revised 3445
1.1120 Correctly redesignated from 1.1118; (a) revised 3445
1.1121 Correctly redesignated from 1.1119; (b) revised 3445
1.1152 Revised 40096
1.1153 Revised 40097
1.1154 Revised 40098
1.1155 Revised 40099
1.1156 Revised 22110, 40099
Eff. date corrected 23328
(a) revised 36949
1.1307 (b)(2) amended 22703
2.106 Table amended 5124, 22703
2.1093 (c) revised 22704
2.1204 (a)(9) revised 22704
9.1 Revised; eff. 10–5–09 31874
9.3 Amended; eff. 10–5–09 31874
9.7 Added; eff. 10–5–09 (OMB number pending in part) 31874
12.3 Regulation at 72 FR 37673 confirmed **59537**
15.37 (n) added 7326
15.124 (a) amended; (b)(2)(i) and (ii) revised 8878
15.701—15.717 (Subpart H) Added 7326
15.713 OMB number pending 7326
15.714 OMB number pending 7326
15.715 OMB number pending 7326
15.717 OMB number pending 7326
25.115 (h) and (i) added (OMB number pending) **70900**
Regulation at 73 FR 70900 confirmed 9962
25.134 (g)(4) added (OMB number pending) **70900**
Regulation at 73 FR 70900 confirmed 9962
25.138 (a)(4) revised **70900**
25.208 (g) Table 1G and (h) Table 1H correctly amended; CFR correction **56999**
25.209 (a), (b), (c)(1) and (f) revised; (d) and (g) removed **70901**
25.212 (c) revised **70901**
25.218 Added (OMB number pending) **70901**
Regulation at 73 FR 70901 confirmed 9962
25.220 (a) and (d) revised; (c), (e) and (f) removed (OMB number pending) **70904**
Regulation at 73 FR 70904 confirmed 9962
27 Policy statement 19010
27.13 (b) revised 8878
27.14 (g) introductory text, (1), (h) introductory text, (1), (i)(1), (l) and (m)(1) amended 8878
27.20 (c) amended 8878
27.1310 (j) amended 8878
36.3 (a) through (e) amended; interim 23956

NOTE: **Boldface page numbers indicate 2008 changes.**

CHANGES OCTOBER 1, 2008 THROUGH AUGUST 31, 2009

36.123 (a)(5) and (6) amended; interim 23956
36.124 (c) and (d) amended; interim 23956
36.125 (h), (i) and (j) amended; interim 23956
36.126 (b)(5), (c)(4), (e)(4) and (f)(2) amended; interim....23956
36.141 (c) amended; interim 23956
36.142 (c) amended; interim 23956
36.152 (d) amended; interim 23956
36.154 (g) amended; interim 23956
36.155 (b) amended; interim 23956
36.156 (c) amended; interim 23956
36.157 (b) amended; interim 23956
36.191 (d) amended; interim 23956
36.212 (c) amended; interim 23956
36.214 (a) amended; interim 23956
36.372 Amended; interim 23956
36.374 (b) and (d) amended; interim 23956
36.375 (b)(4) and (5) amended; interim 23956
36.377 (a) introductory text, (1)(ix), (2)(vii), (3)(vii), (4)(vii), (5)(vii) and (6)(vii) amended; interim 23956
36.378 (b)(1) amended; interim 23956
36.379 (b)(1) and (2) amended; interim 23956
36.380 (d) and (e) amended; interim 23956
36.381 (c) and (d) amended; interim 23956
36.382 (a) amended; interim 23956
51 Clarification **72732**
52 Policy statement **60172**
52.21 (w) added 31638
52.26 (a) and (c) revised 31638
52.35 Added 31638
54 Clarification **72732**
54.418 (a) and (d) amended; (b)(2)(i) and (ii) revised 8878
61 Clarification **72732**
63.60 (a), (b), (c) and (d) redesignated as new (b), (c), (e) and (g); new (a), (b)(3), (d) and (f) added (OMB number pending in part) 39563
64 Policy statement **60172**
Actions on petitions **63078, 64556**
OMB number 4345
Actions on petitions 20892
Policy statement 37624
64.605 Regulation at 73 FR 41294 confirmed in part **70905**
(a)(1) and (b)(1) revised (OMB number pending) **79696**
64.611 Regulation at 73 FR 41295 confirmed in part **70905**
64.1200 Regulation at 73 FR 40185 confirmed **67419**
69 Clarification **72732**
73 Actions on petitions **56999, 60631, 66559, 70282, 70283**
Policy statement 4691
Actions on petitions 6122, 10686, 12274
73.61 (a) and (b) revised (OMB number pending) **64560**
Regulation at 73 FR 64560 confirmed 6120
73.68 (a) revised; (b) through (e) redesignated as (c) through (f); new (b) added (OMB number pending) **64561**
Regulation at 73 FR 64561 confirmed 6120
73.151 Introductory text and (c) added (OMB number pending) **64561**
Regulation at 73 FR 64561 confirmed 6120
73.155 Added (OMB number pending) **64562**
Regulation at 73 FR 64562 confirmed 6120
73.202 (b) table amended **63384, 63385, 63386, 63652, 63901, 66560**
(b) table amended 6001, 6122, 13126, 20420, 20421, 20602, 25169, 25670, 29999, 32466, 41799
73.622 (i) table amended **57268, 57552, 57553, 60975, 60976, 64886, 64887, 64888, 66198, 66199, 67420, 67421, 70283, 71561, 73192, 78656, 79697, 79698, 80305, 80306**
(i) table amended 1593, 1594, 4910, 6234, 6235, 7657, 9172, 10189, 18476, 19900, 19901, 20894, 22710, 26300, 27454, 27455, 27944, 34263, 39228, 41059, 41800
73.624 Regulation at 73 FR 5683 confirmed in part **66560**
(d)(1)(vii), (3)(ii) and (iii) amended 8878
73.626 Added (OMB number pending in part) **74063**
Regulation at 73 FR 74063 confirmed in part 2405
73.674 (b)(3), (c)(1), (d)(5), (6) introductory text, (iv), (e)(1)

NOTE: **Boldface page numbers indicate 2008 changes.**

CHANGES OCTOBER 1, 2008 THROUGH AUGUST 31, 2009

TITLE 47 Chapter I—Con.

and (2) amended; (c)(3)(vi)(A) revised 8879
Revised....11315
73.3598 (b)(3) amended....8879
73.3615 (a) introductory text revised (OMB number pending) 25168
73.6023 Added **74064**
73.6026 Amended (OMB number pending) 25168
74.690 (e)(1)(i) revised....29613
74.787 (a)(5) added (OMB number pending in part)....23655
Regulation at 74 FR 23655 confirmed in part....26301
74.797 Added (OMB number pending)....25168
76 Policy statement....**61742, 64260**
76.1200—76.1210 (Subpart P) Regulation at 63 FR 38094 confirmed **69567**
76.1630 (a) amended; (b)(2)(i) and (ii) revised....8879
78.40 (f)(1)(i) revised....29613
79.1 (a)(5)(i), (ii) and (i) added; (a)(6)(i), (ii) and (g)(1) through (5) revised (OMB number pending in part)....1604
80.231 Added (OMB number pending) 5124
Regulation at 74 FR 5124 confirmed....23329
80.275 Heading and (a) introductory text revised....5125
80.371 (c)(1)(i), (ii) introductory text and (3) revised; (c)(1)(ii) table amended....5125
80.393 Undesignated center heading added; section revised....5125
80.1101 (c)(12)(vi) added....5125
90 Policy statement....6235
90.20 (e)(6) revised **60632**
(g)(3) and (4) removed; (g)(5) redesignated as new (g)(3); (g) introductory text, (2) and new (3)(i), (ii), (iii)(B), (D) and (vi) revised 5126
(g)(3)(iv) Table C heading corrected 23329
90.243 (b)(1) revised 23803
90.528 (d) amended....8879
90.619 (c)(2) Table C3, (5) introductory text and Table C5, (7) Table C7 and (11) introductory text revised....20604
90.672 Revised....**67800**
90.1207 (d) revised....23803
90.1215 (a), (b) and (c) revised; (e) added 23803
(c) corrected 27455
90.1410 (j) amended 8879
95.401 (d) revised 22705
95.601 Amended 22705
95.603 (f) revised....22705
95.605 Revised 22705
95.628 Revised 22705
95.631 (h) revised....22706
95.633 (e) revised 22707
95.635 (b) table and (d) revised 22707
95.639 (f) revised....22708
95.649 Revised 22708
95.651 Revised 22708
95.601—95.673 (Subpart E) Appendix 1 amended....22708
95.1201—95.1221 (Subpart I) Revised 22709

Chapter III—National Telecommunications and Information Administration, Department of Commerce (Parts 300—399)

300.1 (b) and (c) revised....16796
(b) revised....31639
301 Authority citation revised....10688
301.3 (c) and (e) revised; (f) and (g) added....10688
301.4 (d) and (e) revised....10688

Chapter IV—National Telecommunications and Information Administration, Department of Commerce, and National Highway Traffic Safety Administration, Department of Transportation (Parts 400—499)

Chapter IV Established 26975
400 Added....26975

Proposed Rules:

0—199 (Ch. I)....**63127, 63128, 75629**
....32093, 36446
1 ....**60997, 75376**
....21613, 26329
2 ....22491, 39249
15 42631
27....**57750**
36 15236
43....**60997**
51 ....**66585, 66821, 76325**

NOTE: **Boldface page numbers indicate 2008 changes.**

CHANGES OCTOBER 1, 2008 THROUGH AUGUST 31, 2009

52 31667
54 ....**66821, 76325**
61 ....**66821, 76325**
64....23815, 28471
69 ....**66821, 76325**
73 ....**57280, 60670, 60671, 62237, 62238, 62239, 63129, 63130, 63131, 63918, 66002, 66210, 66588, 66589, 66830, 67828, 73199, 75381, 75630, 75631, 76577, 78720, 79036, 79436, 79769, 80332**
...1653, 6131, 6132, 7847, 8889, 9185, 10701, 11051, 11334, 13171, 14103, 17811, 20444, 20445, 22498, 25205, 25696, 26826, 27484, 27985, 30034, 32102, 32489, 32490, 32856, 34291, 38388, 38389, 39259, 39260, 39261, 40806, 41106, 41831, 41832, 42043
74....61, 22498, 29636
78 29636
79....1654
90....**57750**
....23816
95....22491, 39249
101....36134
300—399 (Ch. III) **59586**
....17938
400....**57567**

TITLE 48—FEDERAL ACQUISITION REGULATIONS SYSTEM

Chapter 1—Federal Acquisition Regulation (Parts 1—99)

Chapter 1 Federal Acquisition Circular 2005–28 ....**67064**
Federal Acquisition Circular 2005–29 ....**67650**
Small entity compliance guide **67093, 67705**
Federal Acquisition Circular 2005–30 2710
Federal Acquisition Circular 2005–31....11820
Federal Acquisition Circular 2005–32....14622
Federal Acquisition Circular 2005–33....28426
Federal Acquisition Circular 2005–34....31556
Federal Acquisition Circular 2005–35....34206
Federal Acquisition Circular 2005–36....40458
Small entity compliance guide 2746, 11833, 14651, 28434, 31565, 34207, 40468
2.101 (b)(2) amended 31560
1.106 Regulation at 73 FR 21776 confirmed....2713
Amended 11825
Table amended; interim 14626
1.602–3 Regulation at 72 FR 63029 confirmed....2737
2.101 (b)(2) amended....**67090, 67703**
(b)(6) corrected....**72242**
Regulation at 73 FR 67703 eff. date delayed to 1–19–09....1937
Regulation at 73 FR 21776 confirmed 2713
(b)(2) amended....2721
Regulation at 74 FR 1937 applicability date delayed to 5–21–09....5621
Regulation at 74 FR 5621 applicability date delayed to 6–30–09 17793
Regulation at 74 FR 17793 applicability date delayed to 9–8–09 26981
2.102–1 Regulation at 74 FR 5621 applicability date delayed to 6–30–09....17793
Regulation at 74 FR 17793 applicability date delayed to 9–8–09 26981
3.503–2 Revised....2721, 11832
3.900 Revised; interim....14634
3.902 Removed; interim....14634
3.907 Added; interim 14634
3.907–1 Added; interim 14634
3.907–2 Added; interim 14634
3.907–3 Added; interim 14634
3.907–4 Added; interim 14634
3.907–5 Added; interim 14634
3.907–6 Added; interim 14634
3.907–7 Added; interim 14634
3.1001 Revised **67090**
3.1003 Heading and (a) revised; (b) redesignated as (c); (b) added **67090**
3.1004 Introductory text removed; (b)(1) introductory text revised **67090**
4.203 Regulation at 73 FR 33638 confirmed 40465
4.600—4.607 (Subpart 4.6) Regulation at 73 FR 21776 confirmed 2713
4.601 Amended 2713

NOTE: **Boldface page numbers indicate 2008 changes.**

CHANGES OCTOBER 1, 2008 THROUGH AUGUST 31, 2009

TITLE 48 Chapter 1—Con.

4.602 Regulation at 72 FR 36854 confirmed 11825
4.605 (c) added; interim 14638
4.805 Regulation at 73 FR 21778 confirmed 2713
4.1200—4.1202 (Subpart 4.12) Regulation at 72 FR 36854 confirmed 11825
4.1200 Regulation at 72 FR 36854 confirmed 11825
4.1201 (c) amended 2729
Regulation at 72 FR 36854 confirmed; (b)(2) amended 11825
Regulation at 73 FR 33638 confirmed 40465
4.1202 Introductory text revised; (r) through (bb) redesignated as (s) through (cc); new (r) added 2729
(f) through (cc) redesignated as (g) through (dd); new (f) added; interim 31563
Regulation at 73 FR 33638 confirmed 40465
4.1500—4.1502 (Subpart 4.15) Added; interim 14644
5.102 (a)(4) and (5) introductory text revised; (a)(5)(iii) removed; (a)(5)(iv) redesignated as new (a)(5)(iii) 40460
5.207 (c)(13)(iii) revised; interim 14626
(c)(18)(M) 40460
5.301 (d) added; interim 2732
5.406 Added; interim 2732
5.701—5.705 (Subpart 5.7) Added; interim 14638
5.705 (b) table amended 22810
6.305 Revised; interim 2732
7.105 Regulation at 72 FR 63029 confirmed 2737
(b)(15) amended 40460
8.404 (a) amended; (e) added; interim 14638
8.406–7 Added 31560
9.104–1 (d) revised **67091**
(g) revised; interim 31563
9.105–1 (c) introductory text amended; (c)(7) removed 31560
9.108 Added; interim 31563
9.108–1 Added; interim 31563
9.108–2 Added; interim 31563
9.108–3 Added; interim 31563
9.108–4 Added; interim 31563
9.108–5 Added; interim 31563
9.402 (c) revised; (d) redesignated as (e); new (d) added 31565
9.406–2 (b)(1) introductory text revised; (b)(1)(vi) added **67091**
9.407–2 (a)(8) redesignated as (a)(9); new (a)(8) added **67091**
11.101 Regulation at 72 FR 73216 confirmed 2741
12.103 Added 2721
12.301 Regulation at 73 FR 21778 confirmed 2713
(b)(4) amended 2721
(b)(4) revised; interim 14648
12.500—12.505 (Subpart 12.5) Heading revised 2721
12.500 Revised 2721
12.502 (c) added 2721
12.503 Regulations at 71 FR 20302 and 72 FR 46341 confirmed 2744
(a)(8) added; interim 14650
12.504 (a)(7) revised; interim 14648
12.505 Added 2721
13.006 (d) revised; interim 14648
13.105 (d) added; interim 14639
13.106–2 (b)(3)(ii) revised 31560
14.201–7 (a) revised; interim 14648
15.101–2 (b)(1) amended 2746
15.102 (b) amended 2729
Regulation at 73 FR 33638 confirmed 40465
15.209 (b)(1) introductory text revised; (b)(2) added; interim 14648
15.403–1 (c)(3)(ii)(B) and (C) revised; interim 11827
16.505 (a)(1) revised; (a)(10) added; interim 14639
17.207 Regulation at 72 FR 36854 confirmed 11825
(c)(3) and (4) amended; (c)(5) added 31560
17.603 (c) removed 34207
18.121 Regulation at 72 FR 63029 confirmed 2737
18.126 Regulation at 72 FR 63030 confirmed 2737
19.202–5 Regulation at 72 FR 36854 confirmed; (c) introductory text revised; (c)(1) and (2) amended 11825
19.301 Regulation at 72 FR 36855 confirmed 11825
19.301–1 Regulation at 72 FR 36855 confirmed 11825
19.301–2 Regulation at 72 FR 36855 confirmed; heading and

NOTE: **Boldface page numbers indicate 2008 changes.**

CHANGES OCTOBER 1, 2008 THROUGH AUGUST 31, 2009

(d) revised; (b) introductory text amended....11825
19.301–3 Regulation at 72 FR 36855 confirmed; heading revised; (b) amended....11825
19.302 Regulation at 72 FR 36855 confirmed....11825
19.308 Regulation at 72 FR 36855 confirmed....11825
19.804–6 Regulation at 72 FR 36855 confirmed....11825
22.101–1 (b)(1) redesignated as (b); (b)(2) removed....34207
22.102–1 (g) and (h) amended; (i) added....**67703**
Regulation at 73 FR 67703 eff. date delayed to 1–19–09....1937
Regulation at 74 FR 1937 applicability date delayed to 5–21–09....5621
22.404–5 (c)(3) amended....11828
22.1003–4 (c)(3)(iii), (d)(2)(vi) and (3)(i) amended; (d)(2)(i), (3)(iii) and (4)(ii) revised....2729
22.1003–5 (k) amended....2729
22.1003–6 (b)(2) amended....2729
22.1006 (a) and (e) revised....2729
(c)(1) and (2) amended....40461
22.1503 Regulation at 73 FR 10963 confirmed....2746
(b)(4) amended; interim....40462
22.1700—22.1705 (Subpart 22.17) Regulation at 71 FR 20302 confirmed....2744
22.1700 Regulation at 72 FR 46341 confirmed....2744
22.1701 Regulation at 72 FR 46341 confirmed....2744
22.1702 Regulation at 72 FR 46341 confirmed; amended....2744
22.1703 Regulation at 72 FR 46341 confirmed; introductory text revised; (a)(2) amended....2744
22.1704 Regulation at 72 FR 46341 confirmed; (b) amended....2744
22.1705 Regulation at 72 FR 46341 confirmed....2744
22.1800—22.1803 (Subpart 22.18) Added....**67703**
Regulation at 73 FR 67703 eff. date delayed to 1–19–09....1937
Regulation at 74 FR 1937 applicability date delayed to 5–21–09....5621
Regulation at 74 FR 5621 applicability date delayed to 6–30–09....17793
Regulation at 74 FR 17793 applicability date delayed to 9–8–09....26981
23.406 (c) introductory text revised; (d) amended....2721
23.701 Regulation at 72 FR 73217 confirmed....2741
23.702 Regulation at 72 FR 73217 confirmed....2741
23.705 Regulation at 72 FR 73217 confirmed....2741
23.706 Regulation at 72 FR 73217 confirmed....2741
24.203 (b) amended; interim....2733
25.001 (c)(1) revised; (c)(4) added; interim....14626
25.002 Table amended; interim....14626
25.003 Amended....2721, 11828
Amended; interim....28428, 40462
25.100 Revised....2722
25.101 (a)(2) revised....2722
25.200 Revised....2722
(c) added....22810
25.202 Regulation at 73 FR 10963 confirmed....2746
25.400 (a)(2)(iii) through (vii) revised; (a)(2)(viii) and (ix) added; interim....28428
25.401 (b) table amended; interim....28428
25.402 Regulation at 73 FR 10963 confirmed....2746
(b) table amended; interim....28428
25.600—25.607 (Subpart 25.6) Added; interim....14626
25.700—25.702–4 (Subpart 25.7) Regulation at 73 FR 33638 confirmed....40465
25.702–1 Amended....40465
25.1101 Regulation at 73 FR 10963 confirmed....2746
25.1102 Regulation at 73 FR 10963 confirmed....2746
Introductory text and (e) added; (c)(1) revised; interim....14628
(c)(3) amended; (e)(2)(i) and (ii) revised....22810
25.1103 Regulation at 73 FR 33639 confirmed....40465
26.400—26.404 (Subpart 26.4) Added; interim....11831

NOTE: **Boldface page numbers indicate 2008 changes.**

CHANGES OCTOBER 1, 2008 THROUGH AUGUST 31, 2009

TITLE 48 Chapter 1—Con.

28.203–3 (a)(1) revised; (d) amended 40467
28.308 Regulation at 72 FR 63030 confirmed 2737
30.201–4 Regulation at 73 FR 54012 confirmed 40468
31.205–1 (e)(3) revised; (f)(8) added; interim 11831
32.001 Amended 28431
32.401 Regulation at 72 FR 63030 confirmed 2737
32.402 Regulation at 72 FR 63030 confirmed 2737
32.405 Regulation at 72 FR 63030 confirmed 2737
32.501–3 (a)(1) revised; (a)(3) amended 28431
32.503–1 Removed 28431
32.503–6 (a)(3), (f) and (g)(1)(i) revised 28431
32.503–9 (a)(7) amended 40468
33.205 Regulation at 72 FR 63030 confirmed 2737
36.201 Revised 31560
36.202 (d) removed 34207
36.602–3 (a) amended 31560
36.603 (d)(4) revised; (d)(5) amended 31560
36.604 Revised 31560
36.701 (d) removed 31560
36.702 (c) removed 31560
39.101 Regulation at 72 FR 73217 confirmed 2741
42.1501 Amended **67091**
42.1502 Revised 31560
42.1503 (a), (c), (d) and (e) revised 31561
43.000 Regulation at 72 FR 63030 confirmed 2737
43.102 (b) amended 28431
47.103–1(c) amended 11832....
50 Regulation at 72 FR 63030 confirmed 2737
50.201 Amended 2738
50.203 (c) amended 2738
50.204 (a)(1) revised; (b) amended 2738
50.205–1 (a) introductory text and (1) revised; (b) amended 2738
50.205–2 (a)(1) amended 2738
50.205–3 (b) revised 2738
50.205–4 (b) revised 2738
50.206 (b)(3) and (c)(3) amended 2738
52.203–13 Clause amended **67091**
52.203–15 Added; interim 14636
52.204–5 Regulation at 73 FR 21778 confirmed 2713
52.204–6 Regulation at 73 FR 21778 confirmed 2713
52.204–7 Regulation at 73 FR 21778 confirmed 2713
52.204–8 Clause amended 2730
52.204–11 Added; interim 14645
(a) amended 22810
52.209–2 Added; interim 31564
52.209–5 Clause amended **67092**
52.212–1 Regulation at 73 FR 21778 confirmed 2713
Regulation at 73 FR 33639 confirmed 40465
52.212–3 Clause amended 2722, 2731, 40466
Clause amended; interim ...28429, 31564
Regulation at 73 FR 33639 confirmed 40465
52.212–4 Clause amended; interim 14636
52.212–5 Clause amended **67092, 67704**
Regulation at 73 FR 67704 eff. date delayed to 1–19–09 1937
Clause amended 2722, 2731, 2744, 11828, 40461
Regulation at 72 FR 73217 confirmed 2741
Regulation at 72 FR 46341 confirmed 2744
Regulation at 73 FR 10963 confirmed 2746
Regulation at 74 FR 1937 applicability date delayed to 5–21–09 5621
Regulation at 72 FR 36856 confirmed; clause amended 11825
Clause amended; interim 11831, 14636, 14646, 28429, 40462
Clause corrected; CFR correction 14493
Alternate II added; interim 14648
Regulation at 74 FR 5621 applicability date delayed to 6–30–09 17793
Clause and Alternate II amended 22810
Regulation at 74 FR 17793 applicability date delayed to 9–8–09 26981
Regulation at 73 FR 33639 confirmed 40465
52.213–4 Clause amended **67092**
Clause amended 2722, 2745, 40468

NOTE: **Boldface page numbers indicate 2008 changes.**

CHANGES OCTOBER 1, 2008 THROUGH AUGUST 31, 2009

Regulation at 72 FR 46341 confirmed 2744
Regulation at 73 FR 10964 confirmed 2746
Clause amended; interim....11831, 14636, 40462
52.214–26 Alternate I added; interim 14649
Clause amended; interim....14651
52.215–2 Alternate I added; interim 14649
Clause amended; interim....14651
52.219–28 Regulation at 72 FR 36856 confirmed; clause amended 11825
Clause corrected; CFR correction....14493
52.222–19 Regulation at 73 FR 10964 confirmed 2746
Clause amended; interim....40463
52.222–43 Clause amended....40461
52.222–44 Clause amended....40461
52.222–48 Clause amended 2731
52.222–50 Regulations at 71 FR 20303 and 72 FR 46341 confirmed 2744
Clause amended 2745
52.222–53 Clause amended 2731
52.222–54 Added....**67704**
Introductory text corrected....**72242**
Regulation at 73 FR 67704 eff. date delayed to 1–19–09....1937
Regulation at 74 FR 1937 applicability date delayed to 5–21–09....5621
Regulation at 74 FR 5621 applicability date delayed to 6–30–09 17793
Regulation at 74 FR 17793 applicability date delayed to 9–8–09 26981
52.223–10 Regulation at 72 FR 73218 confirmed 2741
52.223–16 Regulation at 72 FR 73218 confirmed 2741
52.225–1 Clause amended....2722
52.225–2 Clause amended....2723
52.225–3 Clause amended....2723
Clause amended; interim....28429
52.225–4 Clause amended....2723
Clause amended; interim....28429
52.225–5 Clause amended 11828
Clause amended; interim ...28429, 40463
52.225–9 Clause amended....2723
52.225–10 Clause amended 2724
52.225–11 Clause and Alternate I amended....2724
Clause amended....11829
Alternate I amended 11832
Clause and Alternate I amended; interim 28429
Clause amended; interim....40463
52.225–12 Clause amended 2724
Alternate II amended; interim 28429
52.225–13 Regulation at 73 FR 33640 confirmed....40465
52.225–20 Regulation at 73 FR 33640 confirmed....40465
Clause amended....40465
52.225–21 Added; interim 14628
52.225–22 Added; interim 14628
52.225–23 Added; interim 14628
Clause amended; interim....40463
52.225–24 Added; interim 14628
52.226–6 Added; interim....11832
52.228–11 Clause amended....40467
52.230–1 Regulation at 73 FR 54012 confirmed....40468
52.230–2 Regulation at 73 FR 54012 confirmed....40468
52.230–3 Regulation at 73 FR 54012 confirmed....40468
52.230–4 Regulation at 73 FR 54013 confirmed....40468
52.230–5 Regulation at 73 FR 54013 confirmed....40468
52.232–16 Clause amended....28431
52.244–6 Clause amended....**67092**
Clause amended....2745, 40468
Clause amended; interim....14636
52.250–1 Regulation at 72 FR 63037 confirmed 2737
52.250–2 Regulation at 72 FR 63037 confirmed 2737
Clause amended 2738
52.250–3 Regulation at 72 FR 63037 confirmed 2737
Clause and Alternates I and II amended....2738
52.250–4 Regulation at 72 FR 63037 confirmed 2737
Clause and Alternates I and II amended....2739
52.250–5 Regulation at 72 FR 63037 confirmed 2737
Clause amended 2739
53.232 Amended 28431
53.236–1 (a) removed....31561
53.236–2 Heading revised; (c) removed....31561

NOTE: **Boldface page numbers indicate 2008 changes.**

CHANGES OCTOBER 1, 2008 THROUGH AUGUST 31, 2009

TITLE 48 Chapter 1—Con.

53.301–1420 Removed....31561
53.301–1421 Removed....31561
53.301–1443 Form revised....28431

Chapter 2—Defense Acquisition Regulations System, Department of Defense (Parts 200—299)

201.170 Added....37626
201.201–1 (c) amended....**70906**
202.101 Amended....**70906**
Amended....2407, 37636, 37642, 42780
Amended; interim....34264
Corrected....44769
203.104–4 Added; interim....2409
203.104–5 Removed; interim....2409
203.170 (a) revised....2408
203.171 Added; interim....2409
203.171–1 Added; interim....2409
203.171–2 Added; interim....2409
203.171–3 Added; interim....2409
203.171–4 Added; interim....2409
203.900—203.970 (Subpart 203.9) Added; interim....2410
204.470 Added....2412
204.470–1 Added....2412
204.470–2 Added....2412
204.470–3 Added....2412
204.602 Added....37644
204.604 Added....37644
204.606 Added....37644
204.670 Removed....37645
204.902 Revised....37645
204.1103 Revised....37643
204.7003 (a)(2), (3)(iii), (viii) and (b) revised....37643
(a)(3)(iii) amended; (a)(3)(v) revised....37646
204.7202–2 Revised....34265
204.7203 (c) removed....37645
207.104 Added....37626
207.172 Added....37648
207.470 (a) and (b) redesignated as (b) and (c); new (a) added; new (c) amended....34266
209.104–1 (g)(i)(C) added....2413
209.104–70 (a) amended....2413
209.105–1 Revised....2415
209.403 Amended....42780
209.405 (b) revised....2414
209.406–2 (a) redesignated as (1); (2) added; interim....2409
209.570–2 (c) and (d) added; interim....34268
209.570–3 Revised; interim....34268
211.274 Regulation at 72 FR 52297 confirmed....**70908**
211.274–4 Regulation at 72 FR 52297 confirmed; revised....**70908**
211.274–5 Regulation at 72 FR 52298 confirmed; (b)(1) introductory text revised....**70908**
212.207 Added; interim....34264
(b)(i) and (iii)(A) correctly revised; interim....35826
212.212 Revised....34270
212.301 Regulation at 72 FR 49205 confirmed....**70911**
(f)(xiii) added....37636
212.503 (a)(i) removed; (a)(ii) through (xi) redesignated as new (a)(i) through (x)....**76970**
212.504 (a)(i), (ii), (xix), (xx) and (xxi) removed; (a)(iii) through (xviii), (xxii) and (xxiii) redesignated as new (a)(i) through (xviii)....**76970**
212.570 Revised....37636
212.602 Regulation at 72 FR 49205 confirmed....**70911**
212.7002–1 (a)(2) and (4) revised; interim....2416
212.7002–2 (a)(1) and (3) revised; interim....2416
213.301 (4) amended....**70906**
214.407–3 (e)(v) revised....42781
215.270 Added....37626
215.304 Regulation at 72 FR 49205 confirmed....**70911**
215.370 Added....**62211**
215.370–1 Added....**62211**
215.370–2 Added....**62211**
215.370–3 Added....**62211**
215.404–71–4 (e)(1) amended....**70906**
216.504 Added....2416
216.601 (d) added....**70912**
217.7404–4 Existing text designated as (a); (b) added....37650
217.7404–6 Revised....37650
217.7405 Redesignated as 217.7406; new 217.7405 added....37650
217.7406 Redesignated from 217.7405....37650
217.7800 (a) revised; interim....34270
217.7801 Revised; interim....34270
217.7802 Revised; interim....34270
218.270 Added....2407
219.001 (2)(iv) revised....37645
219.202–5 Introductory text revised....37645

NOTE: **Boldface page numbers indicate 2008 changes.**

CHANGES OCTOBER 1, 2008 THROUGH AUGUST 31, 2009

219.708 (b)(2) and (c)(1) amended 34265
219.1204 (c) amended 34265
225.003 (9) revised; interim **76971**
(7) through (12) redesignated as (8) through (13); new (7) added; interim 37651
225.301–4 (2) amended 34265
225.1101 (11)(i) introductory text amended 34265
225.7001 (b) revised; (d) removed 37636
225.7002 Added 37636
225.7002–1 (b) removed; (c) redesignated as new (b) 37636
225.7002–2 (o)(2) revised; interim **76971**
(b) and (f) introductory text amended; (b)(1)(v) added; (b)(3) and (4) revised; (b)(5), (m), (n) and (q) removed; (o) and (p) redesignated as new (m) and (n) 37636
225.7002–3 (b) removed; (c) redesignated as (b) 37636
225.7003 Revised 37636
225.7003–1 Added 37636
225.7003–2 Added 37636
225.7003–3 Added 37636
225.7003–4 Added 37636
225.7003–5 Added 37636
225.7004–4 Amended 37639
225.7005–3 Amended 37639
225.7006–3 (a) and (b) amended 37639
225.7008 Added 37639
225.7014 Revised; interim 2417
225.7402–4 Redesignated as 225.7402–5; new 225.7402–4 added 2420
225.7402–5 Redesignated from 225.7402–4 2420
227.7004 (c)(7) amended 42781
234.7002 Revised; interim 34264
235.072 (e) added 37648
236.274 Added; interim 2418
236.275 Added 37646
236.570 (d) redesignated as (e); new (d) added; interim 2418
237.102 (e) added 37626
237.102–70 Regulation at 73 FR 53157 confirmed 2421
237.102–72 Added; interim 34269
237.7003 (c) revised 37646
237.7204 Amended 42781
237.7501—237.7502 (Subpart 237.75) Added 37646
239.101 Amended 34270
239.7402 (b)(3) and (4) revised 37647
245.101—245.107–70 (Subpart 245.1) Revised 37647
245.302 (Subpart 245.3) Revised 37647
245.401—245.407 (Subpart 245.4) Removed 37648
245.505—245.505–6 (Subpart 245.5) Removed 37648
245.505–14 Regulation at 72 FR 52298 confirmed **70908**
247.207 Added; interim 37652
247.570 Regulation at 72 FR 49205 confirmed; (a)(2) revised **70911**
247.571 Regulation at 72 FR 49206 confirmed; revised **70911**
247.572 Regulation at 72 FR 49206 confirmed; (d)(1) revised **70911**
247.572–1 Regulation at 72 FR 49206 confirmed **70911**
247.572–2 Regulation at 72 FR 49206 confirmed **70911**
247.573 Regulation at 72 FR 49206 confirmed **70911**
247.573–1 Regulation at 72 FR 49206 confirmed **70911**
247.573–2 Regulation at 72 FR 49206 confirmed; (c)(2) and (3) revised; (d)(3)(i) introductory text and (C) amended **70911**
247.573–3 Regulation at 72 FR 49206 confirmed; (a)(1) and (b) revised **70911**
247.574 Regulation at 72 FR 49206 confirmed; (e) revised **70911**
252.203–7000 Added; interim 2409
252.203–7001 Clause amended **76972**
252.203–7002 Added; interim 2411
252.204–7010 Added 2412
252.209–7001 Clause amended 2422
252.209–7007 Clause amended; interim 34269
252.211–7003 Regulation at 72 FR 52298 confirmed **70908**
252.211–7007 Regulation at 72 FR 52298 confirmed; revised **70908**
(d)(5) and (10)(vi) amended **76972**
252.212–7001 Clause amended **70913**
Clause amended; interim **76971**
Clause amended; interim 2409
Clause amended 37639
252.215–7005 Added **62212**
252.215–7006 Added **62212**
252.217–7005 Clause amended 37648
252.217–7010 Clause amended 37648

NOTE: **Boldface page numbers indicate 2008 changes.**

CHANGES OCTOBER 1, 2008 THROUGH AUGUST 31, 2009

TITLE 48 Chapter 2—Con.

252.217–7027 Introductory text amended 37650
252.225–7000 Clause amended; interim....2423
252.225–7001 Clause amended; interim....2423
252.225–7008 Added....37639
252.225–7009 Added....37639
252.225–7010 Added....37639
252.225–7012 Clause amended; interim....**76971**
252.225–7014 Removed....37641
252.225–7015 Introductory text amended....37641
252.225–7021 Clause amended....**70913**
Clause amended; interim....37651
252.225–7029 Added....37641
252.225–7035 Clause amended; interim....2423
252.225–7036 Clause amended; interim....2423
Alternate I amended....37642
Clause amended; interim....37651
252.225–7040 Introductory text revised; clause amended....2420
Clause amended....34265
252.225–7044 Clause amended; interim....2424
252.225–7045 Clause amended....**70913**
Clause amended; interim....2424
Clause amended; interim....37651
252.235–7004 Added....37648
252.236–7013 Added; interim....2418
252.242–7004 Clause amended....37648
252.244–7000 Clause amended; interim....2418
Clause amended....42781
252.245–7000 Introductory text amended....37648
252.245–7001 Regulation at 72 FR 52299 confirmed....**70908**
252.247–7003 Added; interim....37653
252.247–7022 Regulation at 72 FR 49206 confirmed....**70911**
252.247–7023 Regulation at 72 FR 49206 confirmed....**70911**
252.247–7024 Regulation at 72 FR 49206 confirmed....**70911**
252.247–7025 Regulation at 72 FR 49206 confirmed....**70911**
252.247–7026 Regulation at 72 FR 49206 confirmed; clause amended....**70911**
253.204 Removed....37645
253.204–70 Removed....37645

Chapter 4—Department of Agriculture (Parts 400—499)

470 (Subchapter I) Added....13079

Chapter 5—General Services Administration (Parts 500—599)

501 Authority citation revised....21273
501.106 Table amended....21273, 41063
502.101 Revised....39564
509 Authority citation revised....12732
509.105 Revised....12732
509.105–1 Revised....12732
509.105–2 Revised....12732
509.106 Removed....12732
509.206—509.206–2 (Subpart 509.2) Removed....12732
509.306 Revised....12732
509.308 Removed....12732
509.401 Revised....12732
509.403 Amended....12732
509.405 Revised....12732
509.405–1 Revised....12732
509.405–2 Revised....12732
509.406–1 Revised....12733
509.406–3 (a), (b), (2), (d)(1) and (2) amended; (b)(7) removed; (c) and (d)(3) revised....12733
509.407–1 Amended....12733
509.407–3 Amended....12733
513 Authority citation revised....25449
513 Removed....25449
519.7001—519.7017 (Subpart 519.70) Added....41063
525 Authority citation revised....20894
525.302—525.302–70 (Subpart 525.3) Removed....20894
525.570 (Subpart 525.5) Removed....20894
525.1101 (Subpart 525.11) Removed....20894
528 Authority citation revised....17098
528.202 Revised....17099
528.310 Revised....17099
528.311 Added....17099
528.311–1 Added....17099
533 Authority citation revised....**74614**
533.103–1 Added....**74614**
533.103–72 Removed....**74614**
533.209 Added....**74614**
533.211 Revised....**74614**
533.215 Removed....**74615**
537 Authority citation revised....20606
537.101 Removed....20606
537.110 (a) introductory text amended....20606

NOTE: **Boldface page numbers indicate 2008 changes.**

CHANGES OCTOBER 1, 2008 THROUGH AUGUST 31, 2009

537.201 Added 20606
542 Authority citation revised....863
542.1107 Revised 863
542.1503—542.1503–71 (Subpart 542.15) Removed 863
543.205 Revised 864
546.302–70 Revised 26108
546.302–71 Amended 26108
546.302–72 Added 26108
546.470–2 (Subpart 546.4) Removed 26108
546.708 Revised 26108
546.710 Revised 26108
547 Removed 25671
549 Authority citation revised....21273
549.502 (Subpart 549.5) Removed 21273
552.209–70 Removed 12733
552.209–71 Removed 12733
552.209–72 Removed 12733
552.209–73 Removed 12733
552.219–75 Added 41066
552.219–76 Added 41066
552.225–70 Removed 20894
552.228–5 Added 17099
552.228–70 Removed 17099
552.233–70 Removed **74615**
552.233–71 Removed **74615**
552.237–70 Clause amended 20606
552.237–71 Introductory text revised 20606
552.237–72 Introductory text revised 20606
552.237–73 Clause amended 20606
552.242–70 Clause amended 863
552.243–70 Removed 863
552.243–71 Revised 863
552.243–72 Removed 866
552.246–17 Removed 26108
552.246–70 Revised 26108
552.246–71 Clause amended 26110
552.246–73 Removed 26110
552.246–74 Removed 26110
552.246–75 Removed 26110
552.246–76 Removed 26110
552.246–77 Added 26110
552.246–78 Added 26110
552.247–70 Removed 25671
552.247–71 Removed 25671
552.249–70 Removed 21273
552.249–71 Removed 21273

Chapter 9—Department of Energy (Parts 900—999)

901 Authority citation revised....36360
901.102 Amended 36378
901.602–3 Heading revised 36360
903 Authority citation revised....36360
903.104–1 Redesignated from 903.104–3; introductory text amended 36361
903.104–3 Redesignated as 903.104–1....36361
903.104–7 Redesignated from 903.104–10; heading revised; amended 36361
903.104–10 Redesignated as 903.104–7 36361
903.203 Amended 36378
903.405 Redesignated from 903.408–1; heading revised 36361
903.408–1 Redesignated as 903.405 36361
903.502 (b) designation removed 36361
903.603 (a) amended 36378
903.901—903.971 (Subpart 903.9) Heading revised 36361
903.900 Redesignated from 903.901; heading revised 36361
903.901 Redesignated as 903.900; new 903.901 redesignated from 903.902 36361
903.902 Redesignated as 903.901; new 903.902 redesignated from 903.903 36361
903.903 Redesignated as 903.902....36361
904 Authority citation revised....36360
904.401 Amended 23124
904.402 (a), (c)(1), (2), (3) introductory text and (i) amended 36361
904.404 (d)(1) amended 23124
Heading and (d)(6) revised; (d)(3) amended 36361
904.702 Revised 36361
904.803—904.805 (Subpart 904.8) Heading revised 36361
904.803 Amended 36361
904.804 Added 36361
904.804–1 Heading revised; (a) amended 36361
904.805 Revised 36361
904.7000 Heading revised 36361
904.7002 Amended 36361
904.7003 (c), (d) introductory text, (1) and (2) amended 36362
904.7101 Amended 36362
904.7102 (a) introductory text, (b) introductory text and (e) amended 36362
904.7103 (a) and (b) amended....36362

NOTE: **Boldface page numbers indicate 2008 changes.**

CHANGES OCTOBER 1, 2008 THROUGH AUGUST 31, 2009

TITLE 48 Chapter 9—Con.

904.7201 Amended 36362
905—912 (Subchapter B) Heading revised 36362
905 Authority citation revised 36360
906 Authority citation revised 36360
906.202 (b)(1) amended 36378
906.304 (c)(3) amended 36378
908 Authority citation revised 36360
908.802 Heading revised; (b) amended 36362
908.1104 Heading revised 36362
908.7105 Amended 36362
908.7106 (a) and (b) amended 36362
908.7108 Removed 36362
908.7111 (c) amended 36362
908.7113 Revised 36362
908.7115 (a) revised 36362
909 Authority citation revised 36360
909.104 Added 36360
909.104–1 (h) amended 36362
909.104–3 Heading revised; (e) amended 36362
909.400 (a) amended 36362
909.403 Amended 36362
909.406–2 Heading removed; (c) introductory text, (1) and (d)(1) amended 36362
909.406–3 Heading revised 36362
909.406–6 Redesignated as 909.406–70 36362
909.406–70 Redesignated from 909.406–6; (b) amended 36362
909.407 Added 36362
909.407–2 Heading revised; (d) introductory text, (1) and (2) amended 36363
909.407–3 Heading revised; (b)(1), (2), (3) and (e)(1)(iv) amended 36363
909.503 Revised 36363
909.504 Heading revised; (e) amended 36363
909.507–1 Heading revised; (e) amended 36363
909.507–2 (a)(1), (2) and (b) amended 36363
911 Authority citation revised 36360
911.604 (b) amended 36363
912 Authority citation revised 36360
912.302 Revised 36363
913 Authority citation revised 36360
913.307 Heading revised 36363
914 Authority citation revised 36360
914.404 Added 36363
914.404–1 (c) amended 36363
914.407–3 (e) amended 36363
914.407–4 Amended 36363
914.408–2 Redesignated as 914.409–2 36363
914.409–2 Redesignated from 914.408–2 36363
915 Authority citation revised 36360
915.200 Revised 36363
915.207 Added 36363
915.207–70 Heading revised; (f)(3) amended 36363
915.305 Heading revised 36363
915.404 Added 36363
915.404–2 Heading revised; (c)(1) amended; (c)(2) and (e)(6) redesignated as (c)(2)(1) and (ii) 36363
915.404–2–70 (a) amended 36363
915.404–4 Heading revised 36363
915.404–4–70–2 Redesignated from 915.404–70–2; (a) and (b) amended 36363
915.404–4–70–4 (b) introductory text and (d) amended 36363
915.404–4–70–5 (d) amended 36363
915.404–4–70–6 Amended 36363
915.404–4–70–7 (a) and (b) amended 36364
915.404–4–71–1 (a)(1), (2) and (b) amended 36364
915.404–4–71–2 Amended 36378
915.404–4–71–3 (a), (b) introductory text, (1) introductory text, (i), (ii), (iii) and (d) amended 36364
(d) amended 36378
915.404–4–71–4 (a) amended 36364
915.404–4–71–5 (a), (e)(1) and (3) amended 36364
915.404–4–71–6 (b)(4), (6) and (c) amended 36364
915.404–4–72 (a) introductory text, (1) and (b) amended 36364
(a) introductory text and (b) amended 36378
915.404–70–2 Redesignated as 915.404–4–70–2 36363
915.408 Added 36364
915.408–70 Heading revised; text amended 36364
915.602 (b) removed 36364
915.603 Heading revised; (e) redesignated as (f) 36364
915.605 Heading revised; (b)(5) amended 36364
915.606 Heading revised; (b) amended 36364

NOTE: **Boldface page numbers indicate 2008 changes.**

CHANGES OCTOBER 1, 2008 THROUGH AUGUST 31, 2009

915.607 Revised 36364
916 Authority citation revised 36360
916.307 (j) redesignated as (g) and amended 36364
916.404–2 Redesignated as 916.405–2 36364
916.405 Added 36364
916.405–2 Redesignated from 916.404–2 36364
916.504 Heading revised 36364
916.505 Revised 36364
916.601 Removed 36364
917 Authority citation revised 36360
917.600 (a) revised; (b) amended 36364
917.7200 (a) amended 36365
922 Authority citation revised 36360
922.103–4 (d) introductory text, (1) introductory text, (i) and (A) amended 36365
922.103–5 Amended 36365
922.802 Removed 36365
923 Authority citation revised 36360
Heading revised 36365
923.405 Heading revised 36365
923.570—923.570–3 (Subpart 923.5) Heading revised 36365
923.570–1 (a) introductory text, (1) and (2) amended 36365
923.570–2 (a) and (b)(M) 36365
923.570–3 (a), (b) introductory text and (2) amended 36365
923.7001—923.7003 (Subpart 923.70) Heading revised 36365
923.7001 (a) designation removed 36365
923.7002 Heading revised; (a)(1) and (5) amended 36365
923.7003 Revised 36365
925 Authority citation revised 36360
925.102 Redesignated as 925.103 36366
925.103 Redesignated from 925.102 and revised 36366
925.105 Removed 36366
925.108 Removed 36366
925.204 Removed 36366
925.701–70 Redesignated from 925.702 and revised 36366
925.702 (Subpart 925.7) Heading revised 36366
925.702 Redesignated as 925.701–70 36366
925.7003 (a) introductory text, (1) and (b) introductory text amended 36366
928 Authority citation revised 36360
928.101–1—928.103–70 (Subpart 928.1) Heading revised 36366
928.101 Added 36366
928.103 Added 36366
928.301 Amended 36366
928.370 (b) introductory text amended 36366
931 Authority citation revised 36360
931.205 Added 36366
931.205–19 Heading revised; (h) redesignated as (f); amended 36366
931.205–32 Heading, (a), (b) introductory text, (1), (2) and (4) amended 36366
(b)(1) amended 36378
931.205–33 Heading revised 36366
931.205–47 Heading revised; (h)(2) introductory text amended 36366
932 Authority citation revised 36360
932.006 Added 36366
932.102 (Subpart 932.1) Heading revised 36366
Heading revised 36367
932.304 Added 36367
932.501 Added 36367
932.605 (b) amended 36367
932.7003 (e) introductory text amended 36367
932.7004–3 Introductory text amended 36367
933 Authority citation revised 36360
933.102 Heading revised; (b) amended 36367
933.103 Revised 36367
(f), (i)(1) introductory text and (k) amended 36378
933.104 Heading revised; (b) and (c) amended 36367
(b), (c) and (g)(1) amended 36378
933.106 (a), (b) and (c) amended 36367
935 Authority citation revised 36360
935.010 (c) amended 36367
936 Authority citation revised 36360
936.202 (d) and (e) amended 36367
936.602–70 Introductory text, (a) introductory text, (7) and (b)(1) introductory text amended 36367
936.702 (Subpart 936.7) Removed 36367
939 Authority citation revised 36360
939.7001 Removed 36367
939.7002 (b), (c) introductory text and (1) amended 36367

NOTE: **Boldface page numbers indicate 2008 changes.**

CHANGES OCTOBER 1, 2008 THROUGH AUGUST 31, 2009

TITLE 48 Chapter 9—Con.

941 Authority citation revised.....36360
941.201–71 Amended.....36367
942 Authority citation revised.....36360
Heading revised.....36367
942.270–2 Revised.....36367
942.705 Added.....36368
942.705–1 Heading revised; (a)(3) amended.....36368
942.705–3 Heading revised; (a)(2) amended.....36368
942.705–4 Amended.....36368
942.905–5 Amended.....36368
947 Authority citation revised.....36360
947.506 (Subpart 947.5) Removed.....36368
947.7001 Amended.....36368
947.7002 Amended.....36368
949.111 (c) amended.....36378
950 Authority citation revised.....36360
Heading revised.....36368
950.7000 Amended.....36368
950.7002 Amended.....36368
951 Authority citation revised.....36360
951.101 Amended.....36368
951.102 (c)(1) amended.....36368
951.103 (b) amended.....36378
952 Authority citation revised.....36360
952.000 Amended.....36368
952.203–70 Introductory text amended.....36368
Clause amended.....36378
952.204–2 Revised.....23124
Clause amended.....36368, 36370
Introductory text amended.....36370
952.204–70 Introductory text and clause amended.....36370
Clause amended.....36378
952.204–71 Introductory text and clause amended.....36370
Clause amended.....36378, 36380
952.204–72 Introductory text amended.....36368
Introductory text and clause amended.....36370
Clause amended.....36378
952.204–73 Introductory text and clause amended.....36368, 36370
Clause amended.....36378
952.204–75 Introductory text amended.....36368, 36370
952.204–76 Introductory text and clause amended.....36368
Introductory text amended.....36370
Clause amended.....36378, 36380
952.204–77 Clause amended.....36368, 36378
952.208–7 Introductory text and clause amended.....36370
Clause amended.....36378
952.208–70 Introductory text and clause amended.....36370
Clause amended.....36378, 36380
952.209–8 Introductory text amended.....36368
952.209–72 Clause and Alternate I amended.....36368, 36379, 36380
952.211–70 Introductory text and clause amended.....36369
Introductory text amended.....36370
952.211–71 Introductory text amended.....36369, 36370
952.215–70 Introductory text and clause amended.....36369
952.216–7 Revised.....36369
952.216–15 Clause amended.....36369
952.217–70 Introductory text and clause amended.....36370
Clause amended.....36379, 36380
952.223 Revised.....36369
952.223–71 Introductory text amended.....36369
952.223–72 Introductory text amended.....36369, 36370
Clause amended.....36370, 36380
Introductory text and clause amended.....36379
952.223–75 Introductory text amended.....36369, 36370
Clause amended.....36370
Introductory text and clause amended.....36379
952.223–76 Clause amended....36369, 36379, 36380
Introductory text amended.....36370
952.223–77 Clause amended....36369, 36379, 36380
Introductory text amended.....36370
952.224–70 Removed.....36369
952.225–70 Clause amended.....36369
Introductory text and clause amended.....36370
952.231–70 Clause amended.....36370
952.231–71 Clause amended....36369, 36379, 36380
952.233–2 Introductory text and clause amended.....36370
952.233–4 Clause amended.....36370, 36380
952.233–5 Introductory text and clause amended.....36370
Clause amended.....36380
952.235–70 Removed.....36370
Clause amended.....36380

NOTE: **Boldface page numbers indicate 2008 changes.**

CHANGES OCTOBER 1, 2008 THROUGH AUGUST 31, 2009

952.235–71 Introductory text and clause amended 36370
Clause amended 36379, 36380
952.236–71 Introductory text and clause amended 36370
952.236–72 Introductory text amended 36370
952.237–69 Clause amended 36370
952.237–70 Clause amended 36379
952.242–70 Introductory text and clause amended 36370
Clause amended 36379, 36380
952.247–70 Introductory text and clause amended 36370
952.250–70 Introductory text and clause amended 36370
Clause amended 36379
952.251–70 Introductory text and clause amended 36370
Clause amended 36379, 36380
970 Authority citation revised 36360
970.0100 Amended 36370
970.0309–1 Amended 36370
970.0370–1 (a), (b) and (d) amended; (b) introductory text, (8) and (9) amended; (b)(10) removed 36370
970.0371–9 Amended 36370
970.0404–1 Amended 36370
970.0404–2 (a) and (c) amended 36370
(c) amended 36378
970.0404–3 (b) amended 36371
970.0404–4 (b) amended 36371
970.0407–1–2 Amended 36371
970.0407–1–3 Amended 36371
970.0470–1 (b) amended 23126
(d) amended 36371
970.0470–2 Amended 36371
970.0801–1 Redesignated as 970.0801–2 36371
970.0801–2 Redesignated from 970.0801–1 and revised 36371
970.0808 Revised 36371
970.0808–1 Redesignated as 970.0808–00 36371
970.0808–00 Redesignated from 970.0808–1; heading revised 36371
970.0905—970.0970–2 (Subpart 970.09) Heading revised 36371
970.0905 Heading revised; amended 36371
970.0970–1 (b) amended 36371
970.0970–2 Amended 36371
970.1100–1 (a) revised 36371
970.1170–1 Amended 36371
970.1170–2 Amended 36371, 36378
970.1504–1–1 Amended 36378
970.1504–1–2 (e)(2) introductory text, (f) and (h) amended 36371
(c), (d), (f), (g) and (i)(1) amended 36378
970.1504–1–3 (b)(1), (2), (c)(1), (2) and (3) amended 36371
(b)(1), (c)(3) and (4) amended 36378
970.1504–1–4 (a), (b), (c)(3), (e) and (f) amended 36371
(b), (c)(2) and (3) amended 36378
970.1504–1–5 (b), introductory text and (3) introductory text amended 36371
970.1504–1–6 (b) introductory text amended 36371
970.1504–1–7 (b) introductory text, (4), (d) and (e) amended 36371
(e) amended 36378
970.1504–1–8 (a) and (c) amended 36371
970.1504–1–9 (e)(1) introductory text, (2) introductory text and (3) introductory text amended 36371
(e)(1)(v), (2)(vii), (3)(vi), (f) and (i) amended 36378
970.1504–1–10 Amended 36372, 36378
970.1504–1–11 Amended 36372
970.1504–2 (a)(4) and (c) amended 36372
970.1504–5 (a) introductory text, (b)(1), (2), (c) and (d) amended 36372
(a) introductory text, (b)(1), (c) and (d) amended 36378
970.1706–1 (b) and (c) amended 36378
970.1707–2 Introductory text and (d) amended 36372
970.1707–3 (b) introductory text, (3), (c) introductory text and (1) amended 36372
970.2200 Amended 36372
970.2201–1–1 Amended 23126
970.2201–1–2 (a)(1)(i), (ii) and (iii) revised; (a)(1)(iv), (v) and (vi) added 23126
970.2201–2–2 Amended 36372
970.2204–1–1 (a) introductory text, (2), (c)(1) introductory text, (i), (ii), (iii), (2)(i), (4), (5) and (d) amended 36372
970.2210 Amended 36372
970.2270 (b)(2) introductory text amended 36372

NOTE: **Boldface page numbers indicate 2008 changes.**

CHANGES OCTOBER 1, 2008 THROUGH AUGUST 31, 2009

TITLE 48 Chapter 9—Con.

970.2303—970.2307–2 (Subpart 970.23) Heading revised 36372
970.2303–1 Redesignated as 970.2303–2–70 36372
(c)(1) amended 36378
970.2303–2 Redesignated as 970.2303–3.....36372
970.2303–2–70 Redesignated from 970.2303–1; (c)(1) and (2)(ii) amended 36372
970.2303–3 Redesignated from 970.2303–2; (a) introductory text amended.....36372
970.2304 Revised 36372
970.2304–2 Introductory text amended 36372
970.2305–4 (a) amended 36372
970.2306 (a) amended 36372
970.2803–1 (a)(2)(iii), (b)(1) introductory text, (2) introductory text, (iv) and (3) amended.....36372
970.2803–2 Amended 36372
970.2902–1 Redesignated as 970.2902–3.....36372
970.2902–3 Redesignated from 970.2902–1; heading revised; (a) amended; (b) and (c) redesignated as new (c) and (d) 36372
970.2903–1 Redesignated as 970.2903–2.....36372
970.2903–2 Redesignated from 970.2903–1; heading revised; introductory text, (a) and (b) introductory text amended 36372
970.2904–1 (a) revised; (b) amended.....36373
970.3002—970.3002–1 (Subpart 970.30) Heading revised 36373
970.3002–1 Heading revised 36373
970.3101–00–70 (a) amended 36378
970.3101–9 Heading revised 36373
970.3101–10 Heading revised; (a) and (b) amended 36373
970.3102–3–70 (a) introductory text, (3) introductory text and (i) amended.....36373
970.3102–05 Heading revised.....36373
970.3102–05–4 Heading revised; (d) amended 36373
970.3102–05–6 Heading revised.....36373
970.3102–05–18 Heading revised 36373
970.3102–05–19 Amended.....36373
970.3102–05–22 Heading revised 36373
970.3102–05–28 Heading revised 36373
970.3102–05–30 Redesignated as 970.3102–05–30–70; new 970.3102–05–30 added 36373
970.3102–05–30–70 Redesignated from 970.3102–05–30; (b) introductory text amended 36373
970.3102–05–33 Heading revised 36373
970.3102–05–46 (a)(5) revised 36373
970.3102–05–47 Heading revised 36373
970.3102–05–70 Amended.....36373
970.3170 Introductory text amended 36373
970.3200 Amended.....36373
970.3200–1–1 Amended.....36373
970.3204–1 (a) and (c) introductory text amended.....36373
970.3270 (a)(1) through (6), (b)(1) and (2) amended.....36373
970.3400–1 Amended.....36373
970.3500 Amended.....36373
970.3501–1 (b)(3) and (c)(2) amended.....36373
970.3501–2 Amended.....36373
970.3501–3 (b) introductory text amended 36373
970.3501–4 Amended.....36373
970.3605–1 Amended.....36374
970.3605–2 Amended.....36374
970.3770–1 Amended.....36374
970.4102–1 (a) and (b) amended; (c) revised.....36374
970.4207–03–02 (a) introductory text, (2) introductory text, (ii) and (iii) amended.....36374
970.4207–03–70 Amended.....36374
970.4207–05–01 Heading revised; (b)(4) introductory text amended 36374
970.4302–1 Amended.....36374
970.4401–1 (a), (b) introductory text and (4) introductory text amended.....36374
970.4401–2 (a) introductory text amended 36374
970.4401–3 (a)(1) introductory text amended.....36374
970.4402–2 (d) introductory text and (2) introductory text amended 36374
970.4402–3 (a) introductory text, (3), (b) introductory text, (1), (c)(1) introductory text, (i) and (ii) amended.....36374
970.4402–4 (a) introductory text amended 36374

NOTE: **Boldface page numbers indicate 2008 changes.**

CHANGES OCTOBER 1, 2008 THROUGH AUGUST 31, 2009

970.5004—970.5070–3 (Subpart 970.50) Heading revised 36374
970.5001 Redesignated from 970.5004.....36374
970.5001–4 Redesignated from 970.5004–1 and amended.....36374
970.5004 Redesignated as 970.5001 36374
970.5004–1 Redesignated as 970.5001–4.....36374
970.5070–1 (a) and (b) amended.....36374
970.5070–2 Introductory text and (a) amended.....36374
970.5070–3 (a) and (b) amended.....36374
970.5203–1 Introductory text and clause amended 36374
Clause amended 36379, 36380
970.5203–2 Introductory text amended 36374
Clause amended 36379, 36380
970.5203–3 Clause amended....36374, 36379, 36380
970.5204–1 Introductory text amended 36374
Clause amended.....36379
970.5204–2 Introductory text amended 36374
970.5204–3 Introductory text amended 36374
Clause amended 36379, 36380
970.5208–1 Introductory text amended 36374
970.5209–1 Introductory text amended 36374
970.5211–1 Clause amended 36379
970.5215–1 Introductory text, clause and Alternates I through IV amended.....36374
970.5215–1 Clause and Alternate III amended 36379
Clause amended.....36380
970.5215–3 Clause and Alternates I and II amended.....36375, 36379
Clause and Alternate I amended.....36380
970.5215–4 Clause amended....36375, 36379, 36380
970.5215–5 Introductory text amended 36375
970.5217–1 Introductory text and clause amended 36375
Clause amended 36376, 36379
970.5222–1 Introductory text amended 36375
970.5222–2 Introductory text and clause amended 36375
Clause amended 36379, 36380
970.5223–1 Introductory text and clause amended 36375
Clause amended 36379, 36380
970.5223–2 Clause amended 36379
970.5223–3 Heading revised 36375
Clause amended.....36380
970.5223–4 Introductory text and clause amended 36375
Clause amended 36379, 36380
970.5228–1 Clause amended....36375, 36379, 36380
970.5229–1 Clause amended....36375, 36379, 36380
970.5231–4 Introductory text and Alternates I and II amended 36375
Alternate II amended.....36379, 36380
970.5232–1 Heading revised; introductory text amended 36375
Clause amended 36379, 36380
970.5232–2 Clause and Alternates I through IV amended 36375
Clause amended.....36376
Clause and Alternates II, III and IV amended.....36379
Clause and Alternates II and IV amended 36381
970.5232–3 Clause and Alternate I amended.....36376, 36379
Clause amended.....36381
970.5232–4 Introductory text, clause and Alternate I amended 36376
Clause amended 36376, 36381
970.5232–5 Introductory text and clause amended 36376
Clause amended 36378, 36380
970.5232–6 Introductory text and clause amended 36376
Clause amended.....36380
970.5232–7 Introductory text and clause amended 36376
Clause amended 36380, 36381
970.5232–8 Introductory text and clause amended 36376
Clause amended 36380, 36381
970.5235–1 Introductory text and clause amended 36376
Clause amended.....36380
970.5236–1 Introductory text amended 36376
Clause amended 36380, 36381
970.5242–1 Revised 36376
Clause amended 36380, 36381

NOTE: **Boldface page numbers indicate 2008 changes.**

CHANGES OCTOBER 1, 2008 THROUGH AUGUST 31, 2009

TITLE 48 Chapter 9—Con.

970.5243–1 Introductory text amended 36376
Clause amended 36380, 36381
970.5244–1 Revised 36376
970.5245–1 Introductory text, clause, and Alternate I amended 36378
Clause and Alternate I amended....36380
Clause amended....36381

Chapter 15—Environmental Protection Agency (Parts 1500—1599)

1537.110 (b) revised 37175
1552.237–71 Revised....37175

Chapter 16—Office of Personnel Management Federal Employees Health Benefits Acquisition Regulation (Parts 1600—1699)

1633 Removed **58886**
1652.216–70 (b)(2), (3), (4) and (6) revised; (b)(7) and (8) added 7824

Chapter 18—National Aeronautics and Space Administration (Parts 1800—1899)

1819.7201—1819.7215 (Subpart 1819.72) Revised....25672
1852.219–77 Revised....25676
1852.219–79 Revised....25676

Chapter 21—Office of Personnel Management, Federal Employees Group Life Insurance Federal Acquisition Regulation (Parts 2100—2199)

2133 Removed **58887**

Chapter 24—Department of Housing and Urban Development (Parts 2400—2499)

2409.7001 Correctly revised....44770

Chapter 30—Department of Homeland Security (Parts 3000—3099)

3025 Added; interim 41349
3052.225–70 Added; interim 41350

Proposed Rules:

2 ....**68373**
....16823, 26646, 33953, 39262, 40131, 42639
4 ....**68373**
....26646, 39262, 40131, 42044
12....**68373**
....26646, 40131
15 39262
17....33953, 42639
19....16823, 23373
22 ....872, 33953, 42639
25 39597
32 39262
36....33953, 42639
39....**68373**
....26646, 40131
42....39262, 42044
45 39262
52....**68373**
....872, 16823, 20666, 26646, 33953, 39262, 40131, 42044, 42639
204....**62239**
207....**63666**
215....37669
216....34292
217....**62239**
....37669
235....**63666**
243....37669
252....**63666**
470....**63387**
501....**57580**
504....**59589**
511....**59590**
514....**60224**
515....**57580**
523....11889
532....**58515**
536....**73199**
538 4596
541....23374
552....**57580, 58515, 59589, 59590, 60224**
....4596, 11889, 23374
553....**60224**
704 ....30494, 32857
713 ....30494, 32857
714 ....30494, 32857
715 ....30494, 32857
744 ....30494, 32857
752 ....30494, 32857
1545 20650
1552 20650
1804 ....**73201**
1845 ....**73202**
1852 ....**63420, 73201, 73202**
3009 11512

NOTE: **Boldface page numbers indicate 2008 changes.**

CHANGES OCTOBER 1, 2008 THROUGH AUGUST 31, 2009

3052 11512
9903 18491

TITLE 49—TRANSPORTATION

Subtitle A—Office of the Secretary of Transportation (Parts 1—99)

1 Authority citation revised **59538**
Authority citation revised 26982
1.1 Revised 26982
1.23 (f) revised **57269**
1.49 (oo) and (pp) added 26982
1.51 (j) added 26982
1.58 (j) added **57269**
1.59 (c)(6) revised **57269**
1.66 (ii) added **59538**
23.33 Revised 15224
26.65 Revised 15224
40.67 Regulation at 73 FR 35970 confirmed in part **62910**
(b) revised **70284**
(b) revised 37952
89.21—89.33 (Subpart B) Authority citation revised 40523
89.5 (a) revised; (b) redesignated as (c); new (b) added **57269**
89.15 Heading and (b) introductory text revised; (b)(2) removed; (b)(3) redesignated as new (b)(2) **57269**
89.35 Added 40523

Subtitle B—Other Regulations Relating to Transportation (Parts 100—1699)

Chapter I—Pipeline and Hazardous Materials Safety Administration, Department of Transportation (Parts 100—199)

171 Authority citation revised **57004**
171.3 (b)(1) revised **57004**
171.7 (a)(3) table amended **57004**
(a)(3) table amended 1796, 2232
(a)(2)(i) revised; (a)(3) table and (b) amended 16140
171.8 Amended **57004**
Amended 2233
171.14 (h) revised 2233
171.15 (b)(4) and (5) revised; (b)(6) added 2233
171.16 (a)(3) and (4) revised; (a)(5) added 2233
171.23 (a)(3)(iii) revised **57004**
171.25 (b)(1) and (2) revised **57004**
(c)(5) and (d)(3) added 2233
172 Heading revised **57005**
172.101 Table correctly amended; CFR correction **57008**
Table amended 1796, 2233
Appendix B amended 2249
172.102 (c)(3) amended 1799
(c)(1), (2), (4), (5) and (8) amended 2249
172.201 (a)(2)(iii) revised **57005**
172.202 (a)(5) introductory text and (6)(ii) revised **57005**
(a)(3) introductory text, (4) and (6)(vi) revised 2252
172.203 (c)(2), (d)(1) and (i)(2) revised; (k) introductory text amended **57005**
172.320 (b) revised; (e)(4) removed; (e)(5) redesignated as new (e)(4) **57005**
172.322 (d)(1) and (e) revised 2252
172.400a (c) revised 2252
172.401 (c)(5) added 2252
172.402 (d)(1) revised 2252
172.446 (b) revised 2252
172.448 Revised 2252
172.500 (b)(5) revised 2253
172.704 (a)(2)(ii) revised **57005**
172.800—172.804 (Subpart I) Regulation at 73 FR 20771 confirmed **72193**
172.820 Regulation at 73 FR 20771 confirmed; (g), (h) and (i) redesignated as (h), (i) and (j); new (g) added; (a)(2), (f) and new (h)(1) revised **72193**
172.822 Regulation at 73 FR 20772 confirmed **72193**
172 Regulation at 73 FR 20772 confirmed **72193**
173 Authority citation revised **57005**
173.4 Revised 2253
173.4a Added 2254
173.4b Added 2255
173.5b Added 16142
173.12 (f) revised 2255
173.21 (f)(3) introductory text revised **57005**
(c) revised 2255
173.24 (c)(2) revised 2255
173.24b (e) redesignated as (f) and revised; new (e) added 2255
173.25 (a)(4) revised **57005**
173.27 (b) through (g) headings revised **57006**

NOTE: **Boldface page numbers indicate 2008 changes.**

CHANGES OCTOBER 1, 2008 THROUGH AUGUST 31, 2009

TITLE 49 Chapter I—Con.

173.31 (b)(6) introductory text and (e)(2)(ii) revised; (e)(2)(iii) and (iv) added 1799
173.62 (b) table and (c) table amended 2256
173.115 (b) revised; (k) redesignated as (l); new (k) added 2256
(c)(2) revised 16143
173.134 (b)(13)(i) revised 2257
173.137 (c)(2) revised; note added 2257
173.159 Revised 2257
173.159a Added 2258
173.168 (a) revised 2259
173.189 (e) revised 2259
173.196 (a)(1) and (2) revised 2259
173.206 Added 2259
173.219 (a) revised **57006**
173.220 (a)(2), (c), (d) and (e)(1) revised; (g)(2) amended 2259
173.222 Heading and (c)(3) revised 2259
173.225 (c)(8) table, (e) table and (g) table amended 2260
173.226 (c) revised 2263
173.227 Heading revised; (b) introductory text amended **57006**
173.230 Revised 2263
173.244 (a) revised 1799
173.249 (a) amended; (g) added 1800
173.301 (i) revised 16143
173.304b Revised 2265
173.306 (a)(5) added; (b)(1), (2), (3), (i) and (j) revised 2265
173.307 (a)(5) added 2266
173.308 (b)(3)(ii) revised **57006**
173.314 (c) introductory text and table revised; (c) notes 11 and 12 and (d) added 1800
173.322 (d) revised 2266
173.323 (c)(1) revised 1801
173.338 Revised 16143
174.2 Added 1801
174.9 Regulation at 73 FR 20773 confirmed **72193**
174.86 Revised 1801
175.10 (a) introductory text, (10), (15)(i) through (iv), (17) and (18) revised; (c) added 2266
175.30 (a)(2) and (3) revised **57006**
175.33 (a)(6) revised **57006**
(a)(1)(i) and (c)(4) revised; (a)(11) added 2267
175.75 (d) and (e) revised; (f) added 2267
175.88 (c) revised 2268
175.700 (a) revised 2268
176 Authority citation revised **57006**
176.2 Amended **57006**
Amended 2268
176.3 (a) revised 2268
176.83 (b) introductory text revised **57006**
176.84 (b) table amended 2268
176.172 (a) introductory text revised 2268
176.200 (f) revised 16143
178 Authority citation revised **57006**
178.33b Added 2268
178.33b–1 Added 2268
178.33b–2 Added 2268
178.33b–3 Added 2268
178.33b–4 Added 2268
178.33b–5 Added 2268
178.33b–6 Added 2268
178.33b–7 Added 2268
178.33b–8 Added 2268
178.33b–9 Added 2268
178.36 (a)(2) introductory text revised; (f) amended **57006**
178.68 (l)(2) revised 16143
178.275 (d)(3) introductory text and (i)(2) revised **57006**
178.345–3 (a)(3) amended 16143
178.345–5 (f) revised 16144
178.502 (d) revised; note added 2269
178.605 (d) introductory text and (3) revised **57007**
178.700 (c)(1) revised **57008**
178.703 (a)(1)(vii) revised 2269
178.801 (c)(1) revised **57008**
(f)(1)(i) revised 2269
178.810 (e) revised 2269
179 Authority citation revised **57008**
179.8 Added 1801
179.13 Revised 1802
179.22 (e) added 1802
179.100–3 (b) added 1802
179.102–3 Added 1802
179.102–17 (m) added 1802
179.400–18 (a) revised **57008**
180 Authority citation revised **57008**
180.209 (l) introductory text and (2) revised **57008**
180.407 (d)(3) and (g)(1)(ii)(A) revised 16144
190.5 Regulation at 73 FR 16567 confirmed 2893
190.9 Regulation at 73 FR 16566 confirmed 2893
190.11 Regulation at 73 FR 16566 and 16567 confirmed 2893

NOTE: **Boldface page numbers indicate 2008 changes.**

CHANGES OCTOBER 1, 2008 THROUGH AUGUST 31, 2009

190.209 Regulation at 73 FR 16567 confirmed....2893
190.227 Regulation at 73 FR 16567 confirmed....2893
190.239 Regulation at 73 FR 16567 confirmed; (a), (b)(1) and (2) amended....2893
190.305 Regulation at 73 FR 16566 and 16568 confirmed....2893
190.309 Regulation at 73 FR 16566 confirmed....2893
190.341 Regulation at 73 FR 16568 confirmed; (c)(7) and (8) amended; (c)(9) added; (h)(1)(v) revised....2893
191.7 Regulation at 73 FR 16570 confirmed....2893
Amended....2894
191.27 Regulation at 73 FR 16570 confirmed....2893
(b) amended....2894
192.7 (c)(2) table amended....**62174**
Regulation at 73 FR 16570 confirmed....2893
(b) amended....2894
(c)(2) table amended....17101
Regulation at 74 FR 17101 confirmed....30476
192.112 Added....**62175**
Regulation at 73 FR 62175 eff. date delayed to 12–22–08....**72737**
192.121 Revised....**79005**
192.123 (a) introductory text revised; (f) added....**79005**
192.328 Added....**62176**
Regulation at 73 FR 62176 eff. date delayed to 12–22–08....**72737**
192.611 (a)(1), (3)(i) and (ii) amended; (a)(3)(iii) added....**62177**
Regulation at 73 FR 62177 eff. date delayed to 12–22–08....**72737**
192.619 (a) introductory text revised; (d) added....**62177**
Regulation at 73 FR 62177 eff. date delayed to 12–22–08....**72737**
192.620 Added....**62177**
Regulation at 73 FR 62177 eff. date delayed to 12–22–08....**72737**
192.727 Regulation at 73 FR 16570 confirmed....2893
(g)(1) amended....2894
192.949 Regulation at 73 FR 16570 confirmed....2893
(a) amended....2894
192.951 Regulation at 73 FR 16570 confirmed....2893
(a) amended....2894
193.2013 Regulation at 73 FR 16570 confirmed....2893
(b) amended....2894
194.119 Regulation at 73 FR 16570 confirmed....2893
(a) amended....2894
195.3 Regulation at 73 FR 16570 confirmed....2893
(b) amended....2894
(c) table amended....17101
Regulation at 74 FR 17101 confirmed....30476
195.52 (b) amended....2894
195.57 Regulation at 73 FR 16570 confirmed....2893
(b) amended....2894
195.58 Amended....2894
195.59 Regulation at 73 FR 16570 confirmed....2893
(a) amended....2894
195.62 Amended....2894
195.452 Regulation at 73 FR 16571 confirmed....2893
199.7 (a) amended....2894
199.119 Regulation at 73 FR 16571 confirmed....2893
199.229 Regulation at 73 FR 16571 confirmed....2893
(c) amended....2895

Chapter II—Federal Railroad Administration, Department of Transportation (Parts 200—299)

200 Authority citation revised....25171
200.5 (a) amended....25171
201 Removed....25171
209.3 Amended....**72199**
Clarification....6995
209.9 Amended....25171
209.301 (a) revised....23334
Regulation at 73 FR 23334 confirmed....35131
209.303 Revised....23334
Regulation at 73 FR 23334 confirmed....35131
209.327 (c) revised....23334
(a) amended....25171
Regulation at 73 FR 23334 confirmed....35131
209.329 Revised....23334
Regulation at 73 FR 23334 confirmed....35131
209.409 Amended....**79700**
209.501 (Subpart F) Added....**72199**
Clarification....6995

NOTE: **Boldface page numbers indicate 2008 changes.**

CHANGES OCTOBER 1, 2008 THROUGH AUGUST 31, 2009

TITLE 49 Chapter II—Con.

209 Appendix B amended **72200**
Appendices A and B amended **79701**
Clarification 6995
211.1 (b)(4) amended 25171
211.5 (a)(1), (2)(i), (ii) and (b) amended 25171
211.7 (b)(2) amended 25171
(b)(1) amended 25172
211.45 Revised 23335
(b), (f)(3) and (g) amended 25171
(h) introductory text, (3) and (i) amended 25172
Regulation at 73 FR 23335 confirmed 35131
211.53 Amended 25172
211.55 Amended 25172
211 (Appendix A) Amended 25172
212.5 Amended 25172
213.7 (c) and (d) redesignated as (d) and (e); new (c) added; new (d) and (e) revised 43002
213.15 (a) amended **79701**
213.118 Added 43002
213.119 Revised 43002
213 Appendix B amended **79701**
Appendix C amended 1607
Appendix B amended 43006
214.5 Amended **79701**
214.113 (b) amended 25172
214.115 (b) amended 25172
214.117 (b) amended 25172
214.307 (a) amended 25172
214 Appendix A amended **79701**
215.7 Amended **79701**
215.203 (c)(2) amended 25172
215 Appendix B amended **79701**
216.5 (b) amended 25172
216.7 Amended **79701**
217.5 Amended **79701**
217 Appendix A amended **79701**
218.9 Amended **79701**
218 Appendix A amended **79701**
219 Determination **78656**
219.4 (e)(2)(i), (iii), (iv) and (3) amended 25172
(e)(2)(v) amended 25173
219.9 (a) amended **79701**
219.211 (e) amended 25172
219 Appendix A amended **79702**
220.7 Amended **79702**
220 Appendix C amended **79702**
221.7 Amended **79702**
221 Appendix C amended **79702**
Appendix A amended 25173
222.11 Amended **79702**
222 Appendix G amended **79702**
223.7 Amended **79702**
223 Appendix B amended **79702**
224.11 (a) amended **79702**
224.15 (b)(2) and (d)(2) amended 25173
224.103 (b) amended 25173
224 Appendix A amended **79702**
225 Policy statement 14091
225.19 (c) amended; (e) revised **78659**
225.29 Amended **79702**
225 Appendix A amended **79702**
227.5 Amended 25173
227.9 (a) amended **79702**
227.103 (h) amended 25173
227.111 (b) amended 25173
227 Appendix G amended **79703**
Appendices B, D and E amended 25173
228 Authority citation revised 25345
228.1 (a) revised 25345
228.3 Revised 25345
228.5 Revised 25346
228.9 Heading and (a) revised; (b) added 25348
228.11 (a) revised; (b), (c) and (d) added 25348
228.13 Added 25349
228.19 Revised 25349
228.21 Amended **79703**
228.23 Revised 25350
228.103 (c) amended 25173
228.201—228.207 (Subpart D) Added 25350
228 Appendices A and B amended **79703**
229.7 (b) amended **79703**
229.205 (a)(1) amended 25173
229.207 (b), (c) and (d) amended 25173
229.209 (b) amended 25173
229.217 (a) amended 25173
229 Appendix B amended **79703**
Appendices A and H amended 25174
230.3 Introductory text amended 25174
230.4 (a) amended **79703**
230.6 (d) amended 25174
231.0 (f) amended **79703**
231 Appendix A amended **79703**
232.5 Amended **61552**
Regulation at 73 FR 61552 eff. date delayed to 1–12–09 ..... **74070**
232.11 (a) amended **79703**
232.13 (a) revised **61552**

NOTE: **Boldface page numbers indicate 2008 changes.**

CHANGES OCTOBER 1, 2008 THROUGH AUGUST 31, 2009

Regulation at 73 FR 61552 eff. date delayed to 1–12–09 ..... **74070**
232.17 (a) and (b) revised **61552**
Regulation at 73 FR 61552 eff. date delayed to 1–12–09 ..... **74070**
(d)(1) and (f)(2) amended 25174
232.103 (f) revised **61553**
Regulation at 73 FR 61553 eff. date delayed to 1–12–09 ..... **74070**
(1) amended 25174
232.205 (c)(5) amended **61553**
Regulation at 73 FR 61553 eff. date delayed to 1–12–09 ..... **74070**
232.213 (a)(6) and (7) removed; (a)(8) and (9) redesignated as new (a)(6) and (7) **61553**
Regulation at 73 FR 61553 eff. date delayed to 1–12–09 ..... **74070**
232.303 (c) amended **61553**
Regulation at 73 FR 61553 eff. date delayed to 1–12–09 ..... **74070**
232.305 (a) amended; (f) removed **61553**
Regulation at 73 FR 61553 eff. date delayed to 1–12–09 ..... **74070**
(a) amended 25174
232.307 (a) amended 25174
232.601—232.613 (Subpart G) Added **61553**
Regulation at 73 FR 61553 eff. date delayed to 1–12–09 ..... **74070**
232 Appendix A amended **61556, 79703**
Regulation at 73 FR 61556 eff. date delayed to 1–12–09 ..... **74070**
Appendix A correctly amended 15388
233.11 Amended **79703**
233 Appendix A amended **79704**
234.6 (a) amended **79704**
234 Appendix A amended **79704**
235.9 Amended **79704**
235.13 (b) removed; (c) through (f) redesignated as new (b) through (e) 25174
235.14 Amended 25174
235.20 (b) amended 25174
235 Appendix A amended **79704**
236.0 (f) amended **79704**
236.905 (c)(1) amended 25174
236.909 (d)(3)(i) amended 25174
236.913 (c)(1) amended 25174
236.917 (b)(1) amended 25174
236 Appendix A amended **79704**
238.11 (a) amended **79704**
238.21 (d)(2) and (f)(2) amended 25174
238.203 (e) and (g)(2) amended 25174
238.229 (j)(1)(i) amended 25174
238.230 (c)(2) amended 25174
238.311 (a) amended 25174
238.505 (a) and (b)(2) amended 25174
238 Appendix A amended **79704**
Appendix B amended 25175
239.11 Amended **79704**
239.201 (a) amended 25175
239 Appendix A amended **79704**
240.11 (a) amended **79704**
240.111 (d) amended 25175
240.403 (b)(2) amended 25175
240.405 (d)(3) amended 25175
240.407 (b) amended 25175
240.411 (a) amended 25175
240.403 (b)(3)(iv) and (v) redesignated as (b)(3)(v) and (vi); new (b)(3)(iv) added 25175
240 Appendix A amended **79704**
Appendices B and C amended 25175
241.7 (a)(2)(iii) amended 25175
241.11 (a) amended **79704**
241 Appendix B amended **79705**
244.5 (a) amended **79705**
244.17 (a) amended 25176
245 Removed 25176
256 Authority citation revised 25176
256.11 (f)(2) amended 25176
260.31 (e) amended 25176
265 Removed 33923
268.13 Amended 25176

Chapter III—Federal Motor Carrier Safety Administration, Department of Transportation (Parts 300—399)

356.3 Removed 2901
Regulation at 74 FR 2901 eff. date delay proposed 9172
Regulation at 74 FR 2901 eff. date delayed to 6–15–09 11318
Regulation at 74 FR 2901 confirmed 36614
365.101 (i) added **76488**
(e) revised; (f) removed 2901
Regulation at 74 FR 2901 eff. date delay proposed 9172
Regulation at 74 FR 2901 eff. date delayed to 6–15–09 11318
Regulation at 74 FR 2901 confirmed 36614
365.105 (a) revised **76488**
373 Authority citation revised 15393

NOTE: **Boldface page numbers indicate 2008 changes.**

CHANGES OCTOBER 1, 2008 THROUGH AUGUST 31, 2009

TITLE 49 Chapter III—Con.

373.201 Revised 15393
374.303 (f) revised 2901
Regulation at 74 FR 2901 eff. date delay proposed 9172
Regulation at 74 FR 2901 eff. date delayed to 6–15–09 11318
Regulation at 74 FR 2901 confirmed 36614
374.311 (a) and (b) revised 2901
Regulation at 74 FR 2901 eff. date delay proposed 9172
Regulation at 74 FR 2901 eff. date delayed to 6–15–09 11318
Regulation at 74 FR 2901 confirmed 36614
383 Authority citation revised **73123**
383.5 Amended **73123**
383.71 (a) revised; (g) and (h) added **73123**
383.73 (a)(5) redesignated as (a)(6); (b)(4)(ii), (5), (c)(3), (4), (d)(1) and (2) amended; new (a)(5), (b)(6), (c)(5), (d)(3) and (j) added **73124**
383.95 Revised **73125**
384 Authority citation revised **73125**
384.105 (b) amended **73125**
384.107 (b) and (c) revised **73125**
384.206 (a)(2)(ii) and (iii) amended; (a)(1) and (b) revised **73125**
384.208 (b) amended **73125**
384.225 Heading, (a) and (e) revised; (f) added; amended **73125**
384.226 Amended **73126**
384.231 (d) amended **73126**
384.234 Added **73126**
384.301 (d) added **73126**
385 Policy statement **65565**
Regulation at 72 FR 71269 confirmed **69586**
Authority citation revised **76818**
385.1 (e) added **76818**
385.3 Amended **76818**
385.201 Revised **76818**
385.203 (a) and (b) amended **76819**
385.305 (b)(3) removed; (b)(4) redesignated as new (b)(3) **76488**
385.306 Added **76488**
385.307 (a) revised **76488**
385.308 Added **76488**
385.319 Revised **76489**
385.321 Revised **76489**
385.323 Revised **76490**
385.325 (b) revised **76490**
385.327 Revised **76490**
385.329 Revised **76490**
385.331 Revised **76491**
385.337 (a) revised **76491**
385.405 (a) revised **76491**
385.421 (a)(2) revised **76491**
385.501—385.503 (Subpart F) Added **76819**
385.601—385.609 (Subpart H) Added **76491**
385.701—385.717 (Subpart I) Added **76494**
385 Appendix A amended **76496**
386 Authority citation and heading revised **76819**
386.1 Revised **76819**
386.72 (b) revised **76819**
386.83 Revised **76819**
386 Appendix A amended **76820**
387 Authority citation revised **76496**
387.3 (c)(1) revised **76496**
387.7 (e) revised **76496**
387.9 Revised **76496**
387.31 (e) revised **76496**
390 Authority citation revised **76497, 76820**
Policy statement 37653, 43640
390.3 (h) added **76820**
390.5 Amended **73126, 76820**
390.15 (a) revised **76821**
390.19 Revised **76497, 76821**
390.21 Heading, (a) and (b)(2) revised; (g) added **76821**
390.40—390.46 (Subpart C) Added **76822**
391 Authority citation revised **73126**
391.2 Heading revised **73126**
391.23 (a)(1) and (b) revised; (m) added **73126**
391.25 (a), (b) introductory text and (c)(1) amended **73127**
391.41 (a) revised **73127**
391.43 (g) revised **73127**
391.51 (b)(2), (4) and (d)(1) amended; (b)(7), (8), (d)(4) and (5) revised **73127**
392 Authority citation revised **76823**
392.7 Existing text designated as (a); (b) added **76823**
393 Authority citation revised **76823**
393.1 (b) revised; (c) and (d) added **76823**
395 Policy statement **65565**
395.0 Removed **69586**
395.1 Regulation at 72 FR 71269 confirmed **69586**
395.3 Regulation at 72 FR 71270 confirmed **69586**

NOTE: **Boldface page numbers indicate 2008 changes.**

CHANGES OCTOBER 1, 2008 THROUGH AUGUST 31, 2009

396 Authority citation revised **76823**
396.1 Revised **76823**
396.3 (a) introductory text and (b) introductory text revised **76824**
396.9 Revised **76824**
396.11 (a) revised **76824**
396.12 Added **76824**
396.17 Revised **76825**
396.19 Revised **76825**
396.21 Revised **76825**
396.23 Revised **76825**
396.25 Revised **76825**
350—399 (Subchapter B) Appendix G added **76827**

Chapter V—National Highway Traffic Safety Administration, Department of Transportation (Parts 500—599)

501.8 (d)(2) revised 41067
512 Appendix E revised; Appendix F added 37897
523 Authority citation revised 14449
523.2 Amended 14449
523.3 (a) revised 14449
523.5 Revised 14449
531.5 (a) revised; (b) redesignated as (d); new (b) and (c) added 14449
533.5 (a) Table V and (h) revised 14451
534.4 (c) and (d) revised 14452
534.5 (c) and (d) revised 14452
535 Removed 14452
536 Added 14452
537 Authority citation revised 14456
537.7 (b), (c)(4)(xvi)(A) and (B) revised 14456
541 Theft data **60633**
541 Appendix A–1 revised 30000
571 Actions on petitions 30993
571.3 Amended **58896**
571.5 Revised **58896**
571.10 Added **58897**
571.101 Amended; eff. 2–9–10 40764
571.121 Amended; interim 9176
Amended; eff. 11–24–09 37157
Amended 42785
571.139 Correctly amended **72358**
571.206 Amended 35135
Corrected 37176
571.207 Amended **62779**
571.208 Amended **62779, 66798**
Correctly amended **72358**
571.210 Amended **58898, 62779**
571.216 Amended 22384
571.216a Added 22384
571.222 Amended **62781**
572.137 (a) and (b) amended 29894
572.190 (a)(1), (2) introductory text, (3), (b) and (c)(1) revised 29894
572.191 (a), (b) and (c) revised 29895
572.193 (c)(1) revised 29895
572.194 (b)(7), (10) and (c) revised; (b)(11) added 29895
572.195 (b)(7), (c)(1)(ii), (2) and (3) revised; (b)(11) and (12) added 29895
572.196 (b)(3), (c)(1)(i), (iii), (2) and (3) revised; (b)(10) added 29895
572.197 (b)(3), (9), (c)(1) and (2) revised; (b)(10) added 29896
572.198 (b)(7), (c)(2) and (3) revised; (b)(11) and (12) added 29896
572.199 (a), (b)(4) through (9), (c)(1), (2) and (3) revised; (b)(10) and (11) added 29896
572.200 (j) revised 29896
572.190—572.200 (Subpart V) Appendix A amended 29896
574.7 (a)(2) and (3) revised; (d) figures 3a, 3b and 4 removed; (e) and (f) added **72368**
574.8 Revised **72368**
580 Determination 643
585.31—585.37 (Subpart D) Revised **66801**
585.111—585.117 (Subpart L) Added 22387
593 Appendix A revised 41069
599 Added 37897
599.201 (a)(1) revised 38976
599.300 (a), (d) introductory text, (2) and (3) revised 38976
599 Appendix A revised 38976
Appendix E revised 38981

Chapter VI—Federal Transit Administration, Department of Transportation (Parts 600—699)

622 Authority citation revised 12530
661.3 Appendix A revised 30239
661.5 (c) revised 30239
661.7 Appendix A revised 30239
661.11 (v)(31) added 30239

NOTE: **Boldface page numbers indicate 2008 changes.**

CHANGES OCTOBER 1, 2008 THROUGH AUGUST 31, 2009

TITLE 49

Chapter X—Surface Transportation Board, Department of Transportation (Parts 1000—1399)

1002.1 (b), (c), (d), (f)(1), (g)(6) table and (7) revised 20607
1002.2 (f)(16), (17) and (18) added; interim 4720
(f) revised 20607
1011.7 (b)(17) added; interim 4720
1155 Added; interim 4720
1244.4 (c)(1) revised **66803**

Chapter XII—Transportation Security Administration, Department of Transportation (Parts 1500—1599)

1503 Revised 36039
1520.3 Amended **72172**
1520.5 (b)(6)(i), (8) introductory text, (10), (11)(i)(A), (12) introductory text and (15) revised **72172**
1520.7 (n) added **72173**
1540.107 Revised **64061**
1544.103 (c)(22) added **64061**
1560 Added **64061**
1570 Regulation at 73 FR 44669 confirmed 30479
1570.13 Regulation at 73 FR 44669 confirmed 30479
1580 Added **72173**
1580.7 Eff. date delayed to 4–1–09 ....**77531**
1580.100 (a)(4) correctly revised 23656
1580.101 (a)(4) correctly revised 23656
1580.103 (g) introductory text and (2) correctly revised 23657
1580.105 (a)(4) and (b) correctly revised 23657
1580.107 (a) introductory text correctly revised 23657
1580.203 (b) correctly revised 23657

Proposed Rules:

26 ....15904, 15910
80 ....3487, 8494
89 ....**74098**
107 29456
109 ....**57281**
191 31675
192 ....31675, 34707, 36139
193 ....31675, 36139
195 ....31675, 36139
213 ....**73078**
....41558
225 ....**72440**
229 ....35950, 36152
234 ....35950, 36152
235 ....35950, 36152
236 ....35950, 36152
237 41558
240 ....**80349**
....12105, 25208
260 14104
261 ....3487, 8494
385 42833
387 27485
390 ....**73129**
391 ....**73129**
500—599 (Ch. V) 31812
531 9185
533 9185
541 27493
544 41362
571 ....**57297, 72758, 76326**
....9202, 9478, 20445, 31387, 42639, 42837
573 ....**74101**
575 ....**72758**
....20542
578 28204
579 ....**72758, 74101**
581 28209
605 ....**68375**
....30499
611 7388
612 7388
640 ....3487, 8494
661 ....**70950**
830 ....**58520**
1201 248
1242 248
1301 416
1503 43088
1515 ....**64790, 71590**
1520 ....**64790, 71590**
1522 ....**64790, 71590**
1540 ....**64790, 71590**
1542 ....**64790, 71590**
1544 ....**64790, 71590**
1550 ....**64790, 71590**
1700 ....3487, 8494

NOTE: **Boldface page numbers indicate 2008 changes.**

CHANGES OCTOBER 1, 2008 THROUGH AUGUST 31, 2009

TITLE 50—WILDLIFE AND FISHERIES

Chapter I—United States Fish and Wildlife Service, Department of the Interior (Parts 1—199)

14.91—14.94 (Subpart I) Revised **74628**
17 Petition finding 6128
17.11 (h) table amended **62838, 73820, 74370, 75358**
(h) table amended 6742, 8661, 10378, 15121, 15186, 17344, 26508, 29385
17.12 (h) table amended 11327
17.40 (d) added **75358**
(q) revised **76269**
(d) removed 15123
17.84 (u) added **74371**
(i)(7)(i), (ii), (n)(9)(i) and (ii) revised; (i)(7)(iii) and (n)(9)(iii) removed; (n)(1) amended 15187
17.95 (a) amended **61986**
(b) amended **62838**
(i) amended **73821**
(d) amended 6742
(a) amended 8661, 10378, 15123, 17345
(b) amended 23505
(e) amended 26509
(i) amended 28837
20 Frameworks 43008
20.21 (b)(2) and (g)(2) revised **65277**
(b) and (g) revised **65951**
(b)(1) and (g)(1) correctly revised **70914**
20.22 Revised **65951**
20.23 Revised **65951**
20.101 Seasonal hunting adjustments 45035
20.102 Seasonal hunting adjustments 45036
20.103 Seasonal hunting adjustments 45037
20.104 Seasonal hunting adjustments 45043
20.105 Seasonal hunting adjustments 45046
20.106 Seasonal hunting adjustments 45059
20.109 Seasonal hunting adjustments 45061
21 Authority citation revised **59465**
21.2 (b) amended **59465**
21.3 Amended **59465**
21.28 Removed **59465**
21.29 Revised **59465**
21.31 (e)(3) and (4)(ii) revised **59477**
21.47 (f) amended 15398
21.48 (f) amended 15398
21.60 (Subpart E) Revised **65951**
21.60 Correctly revised **70914**
22.24 Revised **59477**
25.23 Revised 41355
27.42 (e) added **74971**
32.42 Amended 41356
92.31 Added (temporary) 23347
92.32 Added (temporary) 23349
100.3 (b)(5) correctly revised 34696
100.24 (a)(2) revised 14054
100.27 Added; eff. 4–1–09 through 3–31–11 14058
100.28 Added; eff. 4–1–09 through 3–31–11 14058

Chapter II—National Marine Fisheries Service, National Oceanic and Atmospheric Administration, Department of Commerce (Parts 200—299)

216.3 Amended 1613
216.23 (f)(2)(v) revised **60985**
216.24 (f)(8)(i)(D)(*3*)(*iii*), (iv), (v) and (vi) redesignated as (f)(8)(ii) through (v); (a)(3), (b)(4), (5), (6)(ii), (iii), (c)(3)(viii), (4)(i), (f)(2), (3), (4), (10) and (11) revised 1613
216.91 (a)(2)(i), (ii) and (4) revised 1617
216.92 (b)(2)(ii) and (iii) introductory text revised 1617
216.93 (c)(5), (e) and (f)(2) revised 1618
216.120—216.129 (Subpart K) Added; eff. 2–7–09 through 2–7–14 6242
216.150—216.159 (Subpart N) Added 26587
216.170—216.179 (Subpart P) Added; eff. 1–5–09 through 1–5–14 1484
216.240—216.249 (Subpart V) Added; eff. 1–22–09 through 1–22–14 4876
216.270—216.279 (Subpart X) Added; eff. 1–14–09 through 1–14–14 3909
217 Added 35143
218 Added 28343
218.10—218.18 (Subpart B) Added 28365

NOTE: Boldface page numbers indicate 2008 changes.

CHANGES OCTOBER 1, 2008 THROUGH AUGUST 31, 2009

TITLE 50 Chapter II—Con.

218.20—218.28 (Subpart C) Added 28385
222 Temporary regulations **57010, 60638, 65277, 66803**
223 Temporary regulations **57010, 60638, 65277, 66803**
223.102 (d)(1) and (2) amended **72236**
(c)(25) correctly added 42606
223.205 (b)(16) and (17) redesignated as (b)(21) and (22); new (b)(16 through (20) added.....**68354**
223.206 (d)(10)(vii) added **68354**
223.208 Added **64276**
224.101 (b) amended.....**62930, 63907**
(d) revised 1946
(a) table amended.....29386
224.105 Added **60187**
226.216 Added **72236**
226.217 Added 29333
(b)(2)(i), (4) and (7)(ii) revised 39904
229 Temporary regulations **60640, 67801, 67803, 75611, 75613, 76269**
Fisheries list **73032**
Temporary regulations.....5621, 7824
229.3 (t) and (u) added 23357
229.35 (d)(4)(ii) and (5)(i) revised **77533**
229.36 Added.....23358

Chapter III—International Fishing and Related Activities (Parts 300—399)

300 Temporary regulations 6995
Technical correction 18657
300.5 (a)(1) and (2) added; (c)(3) and (4) revised.....**67809**
300.21 Amended 1618
300.22 Heading, (a), (b) introductory text, (2), (3), (4), (5)(iv) and (7) revised; (b)(5)(vi), (vii), (viii) and (8) added.....1618
300.23 Heading revised.....1620
300.24 (b) and (e) through (h) amended; (j) added 1620
300.25 (a), (e) heading and (1) revised 1620
300.61 Amended 11697, 21227
300.64 (i) table amended 11697
300.65 (h)(1)(i) table and (2) table corrected.....**62444**
(g)(2) tables amended.....**72738**
(c)(2), (3) and (d) revised 21227
300.66 (m) revised; (o), (p) and (q) added 21228
300.97 (b)(1) correctly revised.....44771
300.210—300.223 (Subpart O) Added 38554
300.222 Eff. in part 10–5–09.....38554
300.223 Eff. in part 10–5–09.....38554

Chapter IV—Joint Regulations (United States Fish and Wildlife Service, Department of the Interior and National Marine Fisheries Service, National Oceanic and Atmospheric Administration, Department of Commerce); Endangered Species Committee Regulations (Parts 400—499)

402.02 Amended **76286**
Amended 20422
402.03 Revised.....**76287**
Revised.....20423
402.13 Revised.....**76287**
Revised.....20423
402.14 (a) and (b)(1) revised.....**76287**
(a) and (b)(1) revised.....20423
404.3 Amended **73598**
404.4 Revised.....**73598**
404 Appendix C added.....**73599**
Appendix D added.....**73601**
Appendix E added.....**73603**

Chapter VI—Fishery Conservation and Management, National Oceanic and Atmospheric Administration, Department of Commerce (Parts 600—699)

600.10 Amended **67810**
Amended 42792
600.310 Revised 3204
600.345 (a) introductory text revised **67810**
600.350 (c) revised **67811**
600.512 (a) revised.....42793
600.516 (a) revised **67811**
600.730 (a)(1) and (2) added; (c)(3) and (4) revised.....**67809**
600.745 (b)(3)(v)(C) through (H), (4) through (8) and (d)(3)(ii)(B) through (F) redesignated as (b)(3)(v)(D) through (I), (5) through (9) and (d)(3)(ii)(C) through (G); new (b)(3)(V)(C), (b)(4), (d)(3)(ii)(B) and (e) added;

NOTE: **Boldface page numbers indicate 2008 changes.**

CHANGES OCTOBER 1, 2008 THROUGH AUGUST 31, 2009

(a), (b)(1), (2)(v), (3)(i) introductory text, (C), (ii), (iii) introductory text, (B), (C), (v) introductory text, (F), (G), (5), (7), (c), (d)(1), (2)(vii), (3)(ii) introductory text, (E) and (7) revised 42794
600.1300—600.1310 (Subpart O) Added **75973**
600.1400—600.1417 (Subpart P) Added **79717**
622 Temporary regulations **58058, 73219**
Fishery management measures **64562**
Temporary regulations 5623, 8879, 9770, 13126, 17102, 21558, 22476, 22710, 29430, 33170
622.1 Table 1 amended **58061**
(b) amended 1151
(b) Table 1 amended 44741
622.2 Amended **67811**
Amended 1151, 1630, 17609, 30002, 44741
622.3 (a) revised; (f) added 1151
622.4 (a)(2)(v) amended; (h)(1)(i) through (iv) removed **68360**
(a)(2)(v) suspension lifted; (a)(1)(iv) and (2)(v) revised; (a)(2)(xiv) removed 17609
(a)(2)(v), (ix) and (4)(ii) revised; (i) amended 44742
622.7 (ii) added 1151
(gg) and (hh) revised 44742
622.16 (b)(2)(iv) removed **68361**
(a) introductory text amended; (a)(1) and (c) revised 44743
622.20 Added 44745
622.32 (b)(3) removed; (b)(4) redesignated as new (b)(3); new (b)(3)(iii) removed; new (b)(3)(iv), (v) and (vi) redesignated as new (b)(3)(iii), (iv) and (v) **58061**
622.33 (a)(2)(ii)(A) revised **68361**
622.34 (k)(1)(iii), (o), (v) and (w) removed; (u) suspension lifted; (u) revised 17609
(q) added; eff. 5–18–09 through 10–28–09 20230
(k) introductory heading, (2) and (3) revised; (k)(5) amended; (k)(1)(iii) added 30002
622.35 (i) added 1630
(j) and (k) added 30972
622.36 (b)(4) removed 30972
622.37 (d)(2)(ii) revised; (d)(2)(iv) added 17609
622.38 (d)(1) amended **68361**
622.39 (b)(1)(ii) and (v) suspension lifted; (b)(1)(ii) revised; (b)(1)(viii) and (ix) removed 17609
(d)(1)(ii) introductory text, (A) and (v) revised 30972
622.41 (g)(3)(i)(A), (B) and (E) revised **68361**
(n) added 30972
622.42 (a)(1)(ii) and (iii) revised; (a)(1)(vii) removed 17610
(e)(4) revised; (e)(7) added 30972
(a)(1)(ii) revised; (a)(1)(iii) introductory text amended 44750
622.43 (a)(5) revised 30972
622.44 (g) revised; (h) added 17610
(g) removed 44750
622.45 (d)(7) revised 30972
622.48 (k) removed; (l) and (m) redesignated as new (k) and (l) **58061**
622.49 (a)(3), (4) and (5) added 17610
622.50 Added 1151
622 Appendix D amended **68361**
635 Temporary regulations **68361, 76972**
Fishery management measures **79005**
Fishery management measures 15669, 26803, 30479
Technical correction 28635
Temporary regulations 44296
635.27 (a) introductory text, (1)(i), (2), (3), (4)(i), (5), (6), (7)(i), (ii) and (10)(iii) revised 26116
640 Nomenclature change 1152
640.1 Revised 1151
640.2 Amended 1152
640.3 (a) revised; (c) added 1152
640.7 Introductory text revised; (w) added 1152
640.8 Revised 1152
640.9 Revised 1152
640.27 Added 1152
648 Temporary regulations **58497, 58498, 58898, 60986, 62445, 63652, 67811, 70600, 71561, 71945, 71946, 74373, 74631, 77534, 78659, 79719, 80306**
Fishery management measures 29, 17102, 17107, 20423

NOTE: **Boldface page numbers indicate 2008 changes.**

CHANGES OCTOBER 1, 2008 THROUGH AUGUST 31, 2009

TITLE 50 Chapter VI—Con.

Temporary regulations 233, 6997, 9963, 9964, 10515, 11327, 14933, 17106, 17907, 19458, 21559, 26589, 27251, 27252, 30973, 31199, 35826, 39229, 43062, 44771
Technical correction 13348
Framework adjustments 30012
648.2 Amended 20529
Amended; eff. 11–1–09 42598
648.4 (c)(2)(iii)(A) suspended; (c)(2)(iii)(C) added (temporary) 17052
(a)(8)(ii) and (9)(i)(N)(*3*)(*i*) revised 20529
(a)(12) revised; eff. 11–1–09 42598
648.7 (a)(1) introductory text, (d) and (e) revised 20530
(b)(2)(ii) revised; eff. 11–1–09 42598
648.9 Revised 20530
648.10 Revised 20530
648.11 (i)(3)(v) added 20534
648.13 (a)(50), (53), (121), (129), (130), (132), (146), (153), (165), (173), (174), (175), (177), (c)(7), (23) through (26), (33), (39), (50), (51), (57) through (78), (81), (82), (83), (86), (88), (89), (g)(4) and (5) suspension lifted; (d) revised 20535
648.14 (a)(170) and (171) added; eff. through 12–31–09 .....**79722**
(a)(50), (53), (121), (129), (130), (132), (146), (153), (165), (173), (174), (175), (177), (c)(7), (23) through (26), (33), (39), (50), (51), (57) through (78), (81), (82), (83), (85), (86), (88), (89), (g)(4) and (5) suspended; (a)(181) through (188), (c)(90) through (134), (g)(6) and (7) added (temporary) 17052
Revised 20535
(k)(5)(vii)(B), (ix), (9)(i)(A), (ii)(G), (11)(i)(A)(*3*), (ii), (iii)(A), (B), (E), (F), (iv)(B), (v)(B)(*1*), (*2*), (12)(i)(B), (iv), (v)(A) through (F), (G)(*2*), (*3*), (H), (I), (J), (vi)(A) through (D), (E)(*1*), (*2*), (F) through (I), (vii)(A)(*5*)(*ii*), (B)(*3*), (13)(ii)(B), (D)(*1*), (*2*), (*3*)(*i*), (*ii*), (H), (16)(iii)(A) and (C) suspended; (k)(5)(vii)(C), (6)(ii)(C), (9)(i)(C), (D), (11)(i)(A)(*5*), (iii)(G) through (L), (iv)(C), (vii), (12)(i)(C), (v)(G)(*4*), (*5*), (*6*), (H)(*3*), (*4*), (K) through (S), (vi)(E)(*3*), (*4*), (J) through (S), (vii)(A)(*8*), (B)(*4*), (*5*), (viii), (13)(ii)(D)(*5*) through (*8*), (I), (J), (K), (16)(iii)(D), (E) and (v) added; eff. through 10–28–09 20552
(k)(13)(ii)(H) suspended (temporary) 32468
(u) revised; eff. 11–1–09 42598
648.25 (a) revised 6248
648.51 (b)(4)(v) added 20554
648.52 (c) revised 20555
648.53 (b)(4) introductory text and table revised 20555
648.54 (a)(1), (2) and (d) revised 20555
(a) through (d) and (g) revised 37953
648.60 (a)(2) revised 20555
648.80 (i) suspended (temporary) 17054
648.81 (b)(2)(iv)(B) suspended; (b)(2)(iv)(C) added (temporary) 17054
648.82 (e)(2) stayed from 3–6–09 through 4–10–09; (k)(3) introductory text revised; eff. 3–6–09 through 3–31–09; interim 10515
(e)(2), (3), (j)(1)(iii)(A) through (D), (k)(4)(iv), (x), (l)(1)(iv) and (ix) suspended; (e)(4), (5), (j)(1)(iii)(E), (F) and (G) added (temporary) 17054
(e)(2)(iii)(B), (3), (j)(1)(ii)(B) and (2) suspension lifted and revised; newly revised (e)(2)(iii)(B) and (3) suspended through 10–28–09 20555
(k)(3) introductory text added (temporary) 32468
648.83 (a)(1) and (3) suspended; (a)(4) added (temporary) 17056
648.85 (a)(3)(ii), (iii), (v)(A), (B), (C), (b)(4) through (7), (8)(v)(E)(*2*) and (H) suspended; (a)(3)(v)(D), (E), (F), (viii), (ix), (b)(8)(v)(E)(*3*), (M), (N), (9), (10) and (11) added (temporary) 17056

NOTE: **Boldface page numbers indicate 2008 changes.**

CHANGES OCTOBER 1, 2008 THROUGH AUGUST 31, 2009

(a)(3)(ii)(A)(*1*), (b)(6)(i), (iv)(A), (B), (v) and (7)(iv)(A) suspension lifted, revised, and resuspended through 10–28–09 20556
(b)(10)(iv)(D), (v)(C), (D) and (11)(vi)(D) revised (temporary) 32468
648.86 (b) suspended; (l), (m) and (n) added (temporary) 17062
(b)(1)(ii)(B) suspension lifted; (b)(1)(ii)(B) and (i) revised; new (b)(1)(ii)(B) suspended through 10–28–09 20556
(e) and (j) suspended; (o) added (temporary) 32469
648.89 (b)(1), (c)(1)(v) and (2) suspended; (b)(5), (c)(1)(vi), (5) and (f) added (temporary) 17064
648.92 (b)(1)(i), (iii)(A), (b)(2) and (8)(v) suspended; (b)(1)(iii)(C), (vi), (8)(vi) and (10) added (temporary) 17064
648.95 (h) suspended; (i) added (temporary) 17065
(e)(4) revised 20557
648.102 Introductory text amended 30011
648.103 (b) revised 30011
648.105 (a) amended 30011
648.107 (a) introductory text and (b) revised 30011
648.143 (b) revised 30011
648.235 (a) and (b) revised; eff. through 4–30–10 20234
648.260 (a)(1) suspended; (a)(4) added (temporary) 9773
Regulation at 74 FR 9773 expiration date extended to 2–28–10 42606
648.262 (b)(2) suspended; (b)(7) added (temporary) 9773
Regulation at 74 FR 9773 expiration date extended to 2–28–09 42606
648.263 (b)(3) revised 20557
648.290 Heading, (b) and (c) revised 42599
648.291 Revised 42599
648.292 Removed; eff.11–1–09 42603
648.293 Revised; eff.11–1–09 42603
248.294 Added; eff.11–1–09 42603
648.295 Added; eff.11–1–09 42603
648.296 Added; eff.11–1–09 42603
660 Temporary regulations **60642**
Fishery management measures **68362, 72739, 75975**
Temporary regulations 6997, 34700
Fishery management measures 7826, 20610, 26983, 29431, 31199, 37176, 42796
Authority citation revised 31878
660.302 Amended 9886
660.303 (c) revised 9886
660.306 (f)(7) added 9887
(f)(1) through (6) redesignated as (f)(2) through (7); new (f)(1) added 10192
(f)(1) corrected 11881
660.314 (c)(1), (d)(3)(iii) introductory text, (B) and (e) introductory text revised 9887
660.333 (a) revised; (f) removed 10192
(a) corrected 11881
660.335 (a)(2) revised; (f)(3) removed 10193
660.336 Added 10193
(a)(1) introductory text, (3)(i), (ii) and (iii) corrected 11881
660.339 Revised 10194
660.365 (b), (c), (d) and (g) revised 9887
660.370 (c)(1)(ii), (d), (h)(6)(i)(A), (B), (C), (ii)(A), (B) and (C) revised 9887
660.372 (b)(1) and (3)(i) revised 9888
(b)(3)(iv) revised 19013
660.373 (a), (b)(3)(ii) and (4) revised; (c)(4) added 9888
(a) revised 10194
(a) correctly revised 11881
(b)(1)(iii) and (4)(i) revised 20625
660.381 (c) introductory text and (d) introductory text revised 9889
660.382 (c)(4) through (8) redesignated as (c)(10) through (14); new (c)(4) through (9) added 9889
660.383 (c)(4) through (10) redesignated as (c)(10) through (16); new (c)(4) through (9) added 9890
660.384 (c)(1)(i)(C) and (3)(i)(E) redesignated as (c)(1)(i)(D) and (3)(i)(J); new (c)(1)(i)(D)(*1*) and (*2*), (iii)(A), (B), (2)(iii), (3)(i)(A)(*1*) through (*4*), (ii)(A)(*1*) through (*4*), (B), (iii)(A)(*1*) through (*4*), (iv), (v)(A)(*2*) and (*3*) revised;

NOTE: **Boldface page numbers indicate 2008 changes.**

CHANGES OCTOBER 1, 2008 THROUGH AUGUST 31, 2009

TITLE 50 Chapter VI—Con.

(c)(1)(i)(C), (3)(i)(A)(*5*), (*6*), (3)(i)(E) through (I), (ii)(A)(*5*), (*6*), (iii)(A)(*5*), (*6*) and (v)(A)(*4*) added 9890
660.385 (a), (b)(1), (2)(i)(A)(*1*), (B)(*2*), (*3*) and (e) revised 9893
660.390 (e) through (j) redesignated as (f) and (l) through (p); new (e) and (g) through (k) added 9893
660.391 (d) through (m) redesignated as (e) through (n); (b)(25) through (107), (c)(15) through (74) and new (e)(43) through (331) revised; (b)(108) through (112), (c)(75) through (79), (d), (e)(332) and (333) added 9893
660.392 (a)(7) through (192), (f)(11) through (194), (g)(1) through (28), (h)(1) through (14), (i)(1) through (16), (j)(37) through (244), (k)(1) through (31) and (m)(1) through (18) revised; (a)(193), (194), (195), (f)(195) through (211), (i)(17) and (j)(245) through (254) added; (g)(29) and (k)(32) through (38)removed 9898
660.393 (a)(34) through (297) and (h)(1) through (291) revised; (a)(298) through (307) and (h)(292) through (302) added 9905
660.394 (a)(1) through (281), (f)(90) through (128), (g)(1) through (254), (l)(1) through (241), (m)(1) through (199) and (r)(1) through (223) revised; (a)(282), (283), (284), (f)(129), (g)(255), (256), (l)(242) through (245), (m)(200) through (208) and (r)(224) through (231) added 9911
660.301—660.399 (Subpart G) Table 3 (North) correctly revised **58500**
Tables 3 (North) and 3 (South) revised **72741**
Tables 3 (North), 3 (South), 4 (North), 4 (South), 5 (North) and 5 (South) revised **79011**
Tables 1 through 5 revised 9923
Tables 4 (North), 5 (South), 5 (North) and 5 (South) revised 19013
Table 1a revised 20625
Tables 1a, 1b and 1c footnotes f and q revised 20628
Tables 3 (North), 3 (South), 4 (North), 4 (South), 5 (North) and 5 (South) revised 31878
660.412 Added **60988**
660.401—660.412 (Subpart H) Table 1 added **60989**
660.502 Amended 33373
660.505 (o) added 33373
660.520 Regulation at 72 FR 29892 confirmed **60191**
660.707 (e) added 37178
665 Fishery management measures 6998
Temporary regulations 27253
665.12 Amended **70602, 70604, 75620**
665.13 (f)(2)(i) through (v) revised; (f)(2)(vi) added (OMB number pending) **70602, 70604**
(f)(2)(viii) added **75620**
(f)(2)(i) through (v) correctly revised; (f)(2)(vii) correctly added (OMB number pending) **75623**
Regulation at 73 FR 70604 confirmed 25650
665.14 (a)(1) revised (OMB number pending) **70602**
(a)(1), (2)(i) and (c) revised (OMB number pending) **75620**
665.15 (m) through (s) redesignated from 665.22 (o) through (u) and revised **75621**
665.16 (e)(2) added **75621**
665.19 Redesignated from 665.25 and revised (OMB number pending in part) **75621**
665.21 (g) through (n) redesignated as (h) through (o); new (g) added (OMB number pending) **70602**
665.22 (zz) added (OMB number pending) **70602**
(o) through (u) redesignated as 665.15 (m) through (s) **75621**
665.23 (a) revised; (b) and (c) redesignated as (d) and (e); new (b) and (c) added **70602**
665.25 Redesignated as 665.19 (OMB number pending in part) **75621**
665.41 (a) and (d) revised (OMB number pending) **70605**
Regulation at 73 FR 70605 confirmed 25650

NOTE: **Boldface page numbers indicate 2008 changes.**

CHANGES OCTOBER 1, 2008 THROUGH AUGUST 31, 2009

665.42 (c) added (OMB number pending) **70605**
Regulation at 73 FR 70605 confirmed 25650
665.61 (a)(5) added (OMB number pending) **75621**
665.62 (o) through (r) added **75621**
665.69 (a) introductory text, (6) and (c) revised; (a)(7) removed; (a)(8) redesignated as new (a)(7) **75622**
665.70 Revised **75622**
679 Temporary regulations ..... **57011, 57553, 58061, 58503, 58504, 58899, 59538, 60994, 61366, 61367, 62212, 63080—63083, 66561, 66805, 69586, 69587, 70605, 71946, 71947, 74987, 77534**
Authority citation revised **67811, 76142**
Temporary regulations 38, 233, 866, 2902, 3449, 5624, 5625, 5627, 6554, 6555, 6556, 7001, 8215, 8216, 8492, 8880, 8881, 9176, 9773, 9964, 9965, 10839, 10840, 10841, 11040, 11041, 11328, 11503, 11504, 11881, 12733, 12734, 14493, 15887, 16144, 16145, 17111, 17112, 18160, 19021, 19459, 22477, 23127, 23657, 23658, 23659, 26804, 26805, 30013, 32469, 33923, 35827, 36950, 37654, 37655, 37656, 38558, 38985, 40523, 42797, 44298, 44772
Fishery management measures 1946, 7332, 7333, 7359
Regulation at 74 FR 1946 corrected 8882
Technical correction 17113
679.1 Introductory text and (a)(2) amended **76166**
679.2 Amended **76142, 76166, 76167, 80309**
Amended 18158, 42183
679.4 (a)(1)(i)(A), (iv)(A), (B), (3)(i), (iii), (b) heading, (3), (4), (5) heading, (iv), (e)(2), (3), (f) heading, (2), (3), (4), (g)(1), (k) heading and (l)(1)(iv) revised; (a)(1)(vii)(C), (xiv), (9), (b)(5)(vi)(C), (d)(1)(iii), (2)(iv), (3)(v), (k)(6)(x), (l)(1)(ii)(C) and (5)(ii) added; (a)(4) removed **76143**
(b)(5)(ii), (iii), (d)(1)(i), (2)(i), (3)(i), (iv), (k) heading, (3)(ii)(A)(*3*), (4) introductory text and (5)(iv) amended **76167**
(a)(1) table and (e)(2) corrected 1632
(l)(5)(iii) introductory text and (B) revised 34703
(k)(4)(vi) through (x) added; (k)(7)(i), (ii) introductory text, (iii), (v), (vi) and (viii)(A) revised 41090
679.5 (j) and (m) removed; (a) through (f), (g)(1) introductory text, (h), (i), (l)(1)(iv) and (2) revised **76145**
(g)(1)(i) heading, (p)(2), (r)(3), (r)(5) and (10)(i)(B)(*2*) amended **76167**
(c)(1)(vi)(B)(*3*) corrected 1632
(h)(5)(xv) corrected; (h)(5)(xvi) correctly added 1633
(h)(4)(x) added 34703
679.7 (a)(1)(iii) added **76164**
(a)(22) revised 3448
(b)(2) revised 18158
(a)(7)(vi) and (k)(3)(iv)(B) revised; (k)(3)(vii) added 34703
(i)(2) through (5) and (8)(i) revised 41092
(n)(7)(i) and (o)(4)(v) revised; (n)(7)(vi) and (o)(4)(vi) added 42183
679.20 (e) heading and (g)(2)(iii) amended **76168**
(a)(5)(i)(D), (E), (F), (iv)(C) and (c)(2) removed; (c)(5) and (6) amended 8884
(f)(2) amended 13351
679.21 (a)(2) and (e)(7)(vii) amended **76168**
679.22 (b)(5)(i) and (ii) revised; (b)(6) removed **76164**
(b)(1)(iii) amended **76168**
679.24 (e)(3) introductory text revised; (e)(3)(i) and (ii) redesignated as (e)(3)(ii) and (iii); new (e)(3)(i) added 13358
679.27 (j)(2) amended **76168**
679.28 (a), (b)(2)(iii), (iv), (vi)(A), (f)(4)(i), (ii) and (5) revised; (b)(2)(v) removed; (f)(4)(iii) and (h) added **76165**
(c)(3)(i) amended **76168**
(f)(6)(iii) revised 3448
679.40 (c)(3) revised; (h) added **76166**
(a)(2)(i)(D), (3)(v)(B) and (6)(i) amended **76168**

NOTE: **Boldface page numbers indicate 2008 changes.**

CHANGES OCTOBER 1, 2008 THROUGH AUGUST 31, 2009

TITLE 50 Chapter VI—Con.

679.41 (d)(2)(ii) amended **76168**
679.42 (c), (h)(3) and (j)(8) revised; (h)(4) added **76166**
(j) amended **76168**
679.50 (g)(1)(ix)(A) revised **76166**
(c)(3)(i) and (ii) amended **76168**
679.61 (d)(1) and (e)(1) amended **76168**
679.80 (a)(2) revised **67811**
679.84 (b) amended **76168**
679 Figure 3 amended **76168**
Figure 5 amended **76169**
Figure 7 revised **76170**
Figure 12 revised **76171**
Table 1 removed; Tables 1a, 1b and 1c added; Tables 2a and 2b revised **76172**
Table 2a revised **80309**
Table 2d revised **76175**
Tables 2d, 10 and 11 revised **80310**
Table 4 revised **76176**
Table 9 removed; Tables 10, 11 and 12 revised **76180**
Tables 14a and 14b revised **76186**
Table 15 revised **76187**
Table 10 revised 13351
Tables 19 and 20 revised 13358
Figure 3 amended 18158
680.2 Amended **76189**
Amended 41095
680.4 (d)(3) revised **76189**
680.5 (a)(3)(i)(G) and (b) revised; (a)(2)(i)(L) and (m) added; (c) and (d) removed **76189**
680.7 (e)(1) amended **76190**
(a)(7) and (8) revised; (a)(9) added 25457
(a)(5) and (e)(2) revised; (e)(3) added 41095
680.20 (g)(2)(ix) amended **76190**
680.23 (b)(4) revised **76190**
680.40 (c)(2)(vi)(A) amended **76190**
680.42 (b)(2) revised; (b)(7) added 25457
680.44 (a)(2)(i) revised **76190**
697.2 Amended **58061**
(a) amended 37549
697.6 (n) through (s) added 37549
697.7 (f) added **58061**
(c)(1)(v) and (3)(iii) revised; (c)(2)(xxi) added 37551
697.9 (a) revised **67809**
697.20 (b)(3) through (7), (g)(3) and (4) revised; (b)(8) and (g)(5) through (8) added 37551
697.22 Introductory text and (a)(1) revised **58061**

Proposed Rules:

17 ..... **57314, 58922, 61007, 62450, 62592, 63421, 63919, 63926, 66003, 66831, 71788, 73211, 74123, 74427, 74434, 74674, 74675, 75176, 76454, 76990, 77264, 77303, 77332, 77568, 79226, 79770**
..... 419, 2465, 4912, 5908, 6558, 6852, 6853, 9205, 10211, 10412, 10701, 11342, 12297, 12932, 16169, 18336, 18341, 19167, 19184, 21301, 21614, 22870, 23376, 27004, 27266, 27271, 27588, 30996, 31114, 31389, 32308, 32352, 32490, 32510, 32514, 32857, 33957, 34539, 36152, 37314, 39268, 40132, 40540, 40650, 41649, 41662, 41832, 43092, 44238, 44335
20 ..... **76577**
..... 9207, 16339, 25209, 36870, 39598, 40138, 41008
21 ..... **74445, 74447**
..... 36158
22 36158
25 19318
32 1838
..... 19318
92 ..... **76994**
..... 6563
100 ..... 5127, 6250, 22867, 36131
216 ..... **60754, 60836, 75988, 77577**
..... 6010, 11891
217 18492
218 ..... **75631, 76578**
.... 11052, 15419, 20156, 32264, 33828, 33960, 40560
222 20667
223 ..... 249, 10857, 18516, 20667, 23822, 37671
224 ..... **62459**
..... 249, 18516, 37671, 37674
226 ..... **57583, 58527, 62459, 65283, 70290, 74681**
..... 5141, 17131, 27988, 36995
229 ..... 27739, 36058, 36892, 39910, 39914
253 ..... 2467, 6257
300 ..... **78276**
..... 2019, 2032, 9207, 11077, 17630, 18178, 21615, 23965, 29158, 32521, 39032, 39269
402 ..... **63667**
600 ..... 2467, 6257, 13386, 31224, 36892, 39914
622 ..... **61015, 63932, 64295, 68390, 79037**

NOTE: **Boldface page numbers indicate 2008 changes.**

CHANGES OCTOBER 1, 2008 THROUGH AUGUST 31, 2009

.....6257, 7848, 7849, 8494, 11517, 15911, 17812, 20134, 26170, 26171, 26827, 26829, 30034, 31225, 31906, 32528
635 .....**63668, 68398, 75382**
.....7577, 26174, 36892, 39032, 39914
640.....**64295**
648 .....**63934, 67829**
... 2478, 2959, 6564, 7029, 9072, 9208, 11706, 14760, 17135, 20448, 23147, 33986, 37977
660 .....**77589, 80516**
.....252, 20897
665.....**75057**
..... 11518, 15685, 29158, 34707, 42641
679.....**57585, 62241, 71592, 73222, 75059, 75659, 76605, 79773**
.....254, 2984, 7209, 12300, 14950, 15420, 17137, 22507, 24757, 24762, 26183, 27498
680 .....**71598, 74129, 75661**
..... 24762
697.....**58099**
.....67

NOTE: **Boldface page numbers indicate 2008 changes.**

2008

73 FR Page

56935–57234	Oct. 1
57235–57474	2
57475–58018	3
58019–58434	6
58435–58866	7
58867–59478	8
59479–60094	9
60095–60602	10
60603–60934	14
60935–61324	15
61325–61648	16
61649–62186	17
62187–62434	20
62435–62846	21
62847–63056	22
63057–63328	23
63329–63620	24
63621–63838	27
63839–64178	28
64179–64514	29
64515–64856	30
64857–65240	31
65241–65494	Nov. 3
65495–65714	4
65715–65966	5
65967–66142	6
66143–66486	7
66487–66712	10
66713–67098	12
67099–67358	13
67359–67710	14
67711–68288	17
68289–69518	18
69519–70238	19
70239–70582	20
70583–70856	21
70857–71520	24
71521–71908	25
71909–72302	26
72303–72686	28
72687–73148	Dec. 1
73149–73544	2
73545–73760	3
73761–73994	4
73995–74342	5
74343–74604	8
74605–74926	9
74927–75304	10
75305–75534	11
75535–75926	12
75927–76190	15
76191–76502	16
76503–76846	17
76847–77472	18
77473–78148	19
78149–78586	22
78587–78916	23
78917–79266	24
79267–79584	29
79585–80288	30
80289–80700	31

2009

74 FR Page

1–200	Jan. 2
201–392	5
393–608	6
609–768	7
769–854	8
855–1142	9
1143–1582	12
1583–1870	13
1871–2292	14
2293–2756	15
2757–3394	16
3395–3962	21
3963–4114	22
4115–4342	23
4343–4686	26
4687–4902	27
4903–5094	28
5095–5594	29
5595–5796	30
5797–5898	Feb. 2
5899–5982	3
5983–6116	4
6117–6222	5
6223–6350	6
6351–6538	9
6539–6822	10
6823–6988	11
6989–7178	12
7179–7284	13
7285–7548	17
7549–7640	18
7641–7776	19
7777–7992	20
7993–8138	23
8139–8464	24
8465–8702	25
8703–8844	26
8845–9044	27
9045–9158	Mar. 2
9159–9342	3
9343–9564	4
9565–9752	5
9753–9950	6
9951–10164	9
10165–10454	10
10455–10672	11
10673–10810	12
10811–11000	13
11001–11274	16
11275–11460	17
11461–11638	18
11639–11834	19
11835–12050	20

12051–12224	23
12225–12530	24
12531–13054	25
13055–13312	26
13313–13998	27
13999–14456	30
14457–14702	31
14703–14928	Apr. 1
14929–15214	2
15215–15358	3
15359–15634	6
15635–15828	7
15829–16096	8
16097–16320	9
16321–16752	10
16753–17074	13
17075–17370	14
17371–17586	15
17587–17764	16
17765–17898	17
17899–18114	20
18115–18284	21
18285–18448	22
18449–18620	23
18621–18976	24
18977–19124	27
19125–19370	28
19371–19872	29
19873–20200	30
20201–20404	May 1
20405–20558	4
20559–20864	5
20865–21244	6
21245–21532	7
21533–21766	8
21767–22088	11
22089–22416	12
22417–22636	13
22637–22818	14
22819–23108	15
23109–23286	18
23287–23604	19
23605–23788	20
23789–23936	21
23937–24694	22
24695–25144	26
25145–25384	27
25385–25612	28
25613–26076	29
26077–26280	Jun. 1
26281–26510	2
26511–26770	3
26771–26932	4
26933–27070	5
27071–27242	8
27243–27422	9
27423–27678	10
27679–27902	11
27903–28148	12
28149–28438	15
28439–28590	16
28591–28862	17
28863–29110	18
29111–29392	19
29393–29588	22
29589–29930	23
29931–30210	24
30211–30458	25
30459–30906	26
30907–31152	29
31153–31344	30
31345–31566	Jul. 1
31567–31828	2
31829–32048	6
32049–32388	7
32389–32784	8
32785–33138	9
33139–33318	10
33319–33900	13
33901–34208	14
34209–34494	15
34495–34686	16
34687–35112	17
35113–35762	20
35763–36076	21
36077–36394	22
36395–36602	23
36603–36924	24
36925–37158	27
37159–37494	28
37495–37926	29
37927–38090	30
38091–38322	31
38323–38502	Aug. 3
38503–38884	4
38885–39210	5
39211–39534	6
39535–39870	7
39871–40056	10
40057–40470	11
40471–40718	12
40719–41032	13
41033–41326	14
41327–41580	17
41581–41786	18
41787–42024	19
42025–42168	20
42169–42572	21
42573–42770	24
42771–43024	25
43025–43618	26
43619–44268	27
44269–44726	28
44727–45092	31

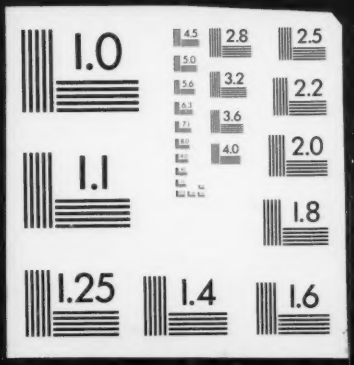
1.0
4.5
2.8
2.5
5.0
3.2
2.2
5.6
6.3
7.1
3.6
4.0
2.0
1.1
1.8
1.25
1.4
1.6